Weekly Compilation of

Presidential Documents

Monday, January 3, 1994
Volume 29—Number 52
Pages 2637–2642

Contents

Addresses and Remarks

Christmas greeting—2637
Radio address—2637

Communications to Congress

Implementation of the North American Free Trade Agreement, letter transmitting report—2641

Communications to Federal Agencies

Implementation of the North American Free Trade Agreement, memorandum—2641

Executive Orders

Implementation of the North American Free Trade Agreement—2639

Letters and Messages

Kwanzaa, message—2641

Statements by the President

Death of Norman Vincent Peale—2638

Supplementary Materials

Acts approved by the President—2642
Checklist of White House press releases—2642
Digest of other White House announcements—2642
Nominations submitted to the Senate—2642

Editor's Note: The President was in Hilton Head, SC, on December 31, the closing date of this issue. Releases and announcements issued by the Office of the Press Secretary but not received in time for inclusion in this issue will be printed next week.

WEEKLY COMPILATION OF

PRESIDENTIAL DOCUMENTS

Published every Monday by the Office of the Federal Register, National Archives and Records Administration, Washington, DC 20408, the *Weekly Compilation of Presidential Documents* contains statements, messages, and other Presidential materials released by the White House during the preceding week.

The *Weekly Compilation of Presidential Documents* is published pursuant to the authority contained in the Federal Register Act (49 Stat. 500, as amended; 44 U.S.C. Ch. 15), under regulations prescribed by the Administrative Committee of the Federal Register, approved by the President (37 FR 23607; 1 CFR Part 10).

Distribution is made only by the Superintendent of Documents, Government Printing Office, Washington, DC 20402. The *Weekly Compilation of Presidential Documents* will be furnished by mail to domestic subscribers for $58.00 per year ($96.00 for mailing first class) and to foreign subscribers for $68.75 per year, payable to the Superintendent of Documents, Government Printing Office, Washington, DC 20402. The charge for a single copy is $2.00 ($2.50 for foreign mailing).

Week Ending Friday, December 31, 1993

Christmas Greeting to the Nation
December 25, 1993

The President. On this Christmas Day all over our Nation, Americans are gathering in celebration of faith and family and tradition.

Hillary Clinton. This season has a special magic. It may be cold outside, but we all feel an inner warmth. We are renewed with every kindness we give and receive. The celebration is as big as the world, and yet, it is as private as every Christmas wish that a child of any age has ever dreamed.

The President. So on this day, our greatest gift is the one within, the emergence and the sharing of our better selves. Our Christmas prayer is that each of us be given the strength to bring peace and good will to every community and to every American, especially to every child. Peace for them is our greatest wish.

We are especially grateful to the men and women of our Armed Forces who are overseas this holiday away from their own families, preserving the freedoms that the rest of us cherish. We wish all Americans a joyous and blessed holiday.

Merry Christmas.

Hillary Clinton. And a happy New Year.

NOTE: The greeting was videotaped at 12:40 p.m. on December 16 in the Diplomatic Reception Room at the White House for broadcast on December 25. A tape was not available for verification of the content of these remarks.

The President's Radio Address
December 25, 1993

Good morning. On this Christmas morning, I won't keep you very long because I know many of you may still have presents under your trees waiting to be opened. But I do want to send my warmest Christmas greetings to all Americans.

For Hillary, Chelsea, and me, this is our first Christmas in Washington. We've taken great joy in decorating the White House with trees and ornaments and decorating our own Christmas tree upstairs in the residence. We've taken even greater joy in seeing our fellow Americans share in the beauty and the history of their house, the people's house, here in our Nation's Capital, as tens of thousands have come through to see the White House at Christmastime.

Like so many of you, we've been joined by relatives and friends. We've been reminded of all we have to be thankful for. For this holiday season is a time to remember what we value and what gives our lives meaning. Today Christians celebrate God's love for humanity made real in the birth of Christ in a manger almost 2,000 years ago. The humble circumstances of His birth, the example of His life, the power of His teachings inspire us to love and to care for our fellow men and women.

On this day we should be especially grateful that here in America we all have the freedom to worship God in our own way, for our faith is purest when it is the offering of a free and joyous spirit. We are a nation of many faiths and beliefs, united in a sense of mutual respect, shared values, and common purpose. Each of our faiths teaches that none of us can live alone, for we all belong to something larger than ourselves. Each teaches that we can see the image of God reflected in our fellow men and women, whatever their creed or color. Each teaches that our responsibilities to God are reflected in our responsibilities to each other. "If I am not for myself, who will be for me?" the Rabbi Hillel asked. "But if I am only for myself, who am I?"

Part of the miracle of this season is that each of us can hear what Abraham Lincoln called "the better angels of our nature." As we gather with our families, our friends; as we hear stories of our parents and grand-

parents; as we delight in the laughter of our own children and grandchildren, we're reminded again that we are part of a great sea of humanity including those who came before us and those who will live long afterward. That sense of connection is part of the joy of this season, part of the reason why, no matter how cold it gets, our hearts remain warm.

As we rejoice in the best of what life can be, we ask ourselves how we can act in the spirit of the season not just on this day but on every day. As we look into the eyes of our children filled with life and laughter and promise, we're reminded of our most sacred obligation: nurturing the next generation. Every father and mother must do whatever we can to help our children live decent and responsible lives so they can be the people God intended them to be And as the National Conference of Catholic Bishops declared in a pastoral letter, "No government can love a child, no policy can substitute for a family's care. The undeniable fact is that our children's future is shaped both by the values of their parents and the policies of our Nation." So we must act as parents, and we must also act as citizens.

On this day of all days, we are reminded of our obligations to every child, not just our own. As long as there are children whose parents can't afford to take them to the doctor, as long as there are young people who live in fear that they will die before their time from gang violence and random gunfire, then each of us is diminished. If each of us could find the wisdom, the courage, and the commitment to help bring peace to all our own streets and peace of mind to our own families here in America, we could give a wonderful gift to ourselves, to our children, and our beloved country.

For most of us, this is a day of well-earned rest. But it's also a day when we remember that along with family and community, work gives purpose and structure to our lives. In this country, everyone who is able to work should be able to find work. And everyone who works should be able to support a family. When we restore dignity and security of work for all people, we'll go a long way toward restoring the fabric of life in all our communities. I'm glad that more Americans are working today than there were last year, but I know we've got a long way to go.

I also want to say a special word of thanks to all those who are working today who may wish they weren't working on this day, from those who care for the sick in our hospitals to those who patrol the streets of our communities. Most of all, we honor the service men and women who stand sentry for our freedom every day of the year. Because of their vigilance on this Christmas Day, our Nation is at peace. And although they may be thousands of miles away, they are close to us today.

To all those who hear me now, wherever this Christmas morning finds you, I wish you the best of holiday seasons, and may God bless you and your family.

NOTE: The address was recorded at 9:55 a.m. on December 22 in the Roosevelt Room at the White House for broadcast at 10:06 a.m. on December 25.

Statement on the Death of Norman Vincent Peale

December 25, 1993

The name of Dr. Norman Vincent Peale will forever be associated with the wondrously American values of optimism and service. Dr. Peale was an optimist who believed that whatever the antagonisms and complexities of modern life brought us, that anyone could prevail by approaching life with a simple sense of faith. And he served us by instilling that optimism in every Christian and every other person who came in contact with his writings or his hopeful soul. In a productive and giving life that spanned the 20th century, Dr. Peale lifted the spirits of millions and millions of people who were nourished and sustained by his example, his teaching, and his giving. While the Clinton family and all Americans mourn his loss, there is some poetry in his passing on a day when the world celebrates the birth of Christ, an idea that was central to Dr. Peale's message and Dr. Peale's work. He will be missed.

Executive Order 12889—Implementation of the North American Free Trade Agreement

December 27, 1993

By the authority vested in me as President by the Constitution and the laws of the United States of America, including the North American Free Trade Agreement Implementation Act (Public Law 103–182, 107 Stat. 2057) (the NAFTA Implementation Act) and section 302 of title 3, United States Code, and in order to implement the North American Free Trade Agreement (NAFTA), it is hereby ordered:

Section 1. *Establishment of United States Section of the NAFTA Secretariat.* Pursuant to section 105(a) of the NAFTA Implementation Act, a United States section of the NAFTA Secretariat shall be established within the Department of Commerce and shall carry out the functions set out in that section.

Sec. 2. *Acceptance by the President of Panel and Committee Decisions.* Pursuant to subparagraph 516A(g)(7)(B) of the Tariff Act of 1930, as amended, 19 U.S.C. 1516a(g)(7)(B), in the event that the provisions of that subparagraph take effect, I accept, as a whole, all decisions of binational panels and extraordinary challenge committees.

Sec. 3. *Implementation of Safeguard Provisions for Textile and Apparel Goods.* Pursuant to section 201 of the NAFTA Implementation Act, the Committee for the Implementation of Textile Agreements (the Committee) shall take such action as necessary to implement the bilateral safeguard provisions (tariff actions) set out in section 4 of Annex 300–B of the NAFTA. The United States Customs Service shall take such actions to carry out those safeguard provisions as directed by the Secretary of the Treasury, upon the advice and recommendation of the Chairman of the Committee.

Sec. 4. *Publication of Proposed Rules regarding Technical Regulations and Sanitary and Phytosanitary Measures.* (a) In accordance with Articles 718 and 909 of the NAFTA, each agency subject to the provisions of the Administrative Procedure Act, as amended (5 U.S.C. 551 *et seq.*), shall, in applying section 553 of title 5, United States Code, with respect to any proposed Federal technical regulation or any Federal sanitary or phytosanitary measure of general application, other than a regulation issued pursuant to section 104(a) of the NAFTA Implementation Act, publish or serve notice of such regulation or measure not less than 75 days before the comment due date, except:

(1) in the case of a technical regulation relating to perishable goods, in which case the agency shall, to the greatest extent practicable, publish or serve notice at least 30 days prior to adoption of such regulation;

(2) in the case of a technical regulation, where the United States considers it necessary to address an urgent problem relating to safety or to protection of human, animal or plant life or health, the environment or consumers; or

(3) in the case of a sanitary or phytosanitary measure, where the United States considers it necessary to address an urgent problem relating to sanitary or phytosanitary protection.

(b) For purposes of this section, the term "sanitary or phytosanitary measure" shall be defined in accordance with section 463 of the Trade Agreements Act of 1979, and "technical regulation" shall be defined in accordance with section 473 of the Trade Agreements Act of 1979.

(c) This section supersedes section 1 of Executive Order No. 12662 of December 31, 1988.

Sec. 5. *Government Procurement Procedures.* (a) Waiver.

(1) With respect to eligible products (as defined in section 381(c) of the NAFTA Implementation Act) of Canada and Mexico, and suppliers of such products, the application of any law, regulation, procedure, or practice regarding Federal Government procurement that would, if applied to such products or suppliers, result in treatment less favorable than the most favorable treatment accorded:

(A) to United States products and services and suppliers of such products and services; or

(B) to eligible products of either Mexico or Canada, shall be waived.

(2) This waiver shall be applied by all executive agencies listed in Annexes 1 and 2 of this Executive order in consultation with, and when deemed necessary at the direction of, the United States Trade Representative (Trade Representative).

(b) The Secretary of Defense, or his designee, in consultation with the Trade Representative, shall be responsible for determinations under Article 1018(1), pursuant to Annex 1001.1b–1(A)(4), of the NAFTA. The Secretary of Defense, or his designee, and the Trade Representative shall establish procedures for this purpose.

(c) The executive agencies listed in Annex 2 are directed to procure eligible products in compliance with the procedural provisions of Chapter 10 of the NAFTA.

(d) The Trade Representative shall be responsible for calculating and adjusting the threshold as required by Article 1001(1)(c) of the NAFTA.

(e) This order shall apply only to solicitations issued on or after the date of entry into force of the NAFTA for the United States.

(f) Although regulatory implementation of this order must await revisions to the Federal Acquisitions Regulation (FAR), it is expected that agencies listed in Annexes 1 and 2 of this order will take all appropriate actions in the interim to implement those aspects of the order that are not dependent upon regulatory revision.

(g) Pursuant to section 25 of the Office of Federal Procurement Policy Act, as amended (41 U.S.C. 421(a)), the Federal Acquisition Regulatory Council shall ensure that the policies established herein are incorporated in the FAR within 30 days from the date this order is issued.

Sec. 6. *Government Use of Patented Technology.* (a) Each agency shall, within 30 days from the date this order is issued, modify or adopt procedures to ensure compliance with Article 1709(10) of the NAFTA regarding notice when patented technology is used by or for the Federal Government without a license from the owner, except that the requirement of Article 1709(10)(b) regarding reasonable efforts to obtain advance authorization from the patent owner:

(1) is hereby waived for an invention used or manufactured by or for the Federal Government, except that the patent owner must be notified whenever the agency or its contractor, without making a patent search, knows or has demonstrable reasonable grounds to know that an invention described in and covered by a valid United States patent is or will be used or manufactured without a license; and

(2) is waived whenever a national emergency or other circumstances of extreme urgency exists, except that the patent owner must be notified as soon as it is reasonably practicable to do so.

(b) Agencies shall treat the term "remuneration" as used in Articles 1709(10) (h) and (j) and 1715 of the NAFTA as equivalent to "reasonable and entire compensation" as used in section 1498 of title 28, United States Code.

(c) In addition to the general provisions of section 7 of this order regarding enforceable rights, nothing in this order is intended to suggest that the giving of notice to a patent owner under Article 1709(10) of the NAFTA constitutes an admission that the Federal Government has infringed a valid privately-owned patent.

Sec. 7. *Judicial Review.* This order does not create any right or benefit, substantive or procedural, enforceable at law by a party against the United States, its agencies, its officers, or any person.

Sec. 8. *Effective Date.* This order shall take effect upon the date of entry into force of the NAFTA for the United States.

William J. Clinton

The White House,
December 27, 1993.

[Filed with the Office of the Federal Register, 11:43 a.m., December 29, 1993]

NOTE: This Executive order was released by the Office of the Press Secretary on December 28, and it was published with the attached annexes in the *Federal Register* on December 30.

Memorandum on Implementation of NAFTA

December 27, 1993

Memorandum for the Secretary of State, the United States Trade Representative

Subject: Proposed North American Free Trade Agreement

Having considered the relevant measures taken by Canada and Mexico, together with the recommendation of the United States Trade Representative, I have determined that Canada and Mexico have implemented the statutory changes necessary to bring those countries into compliance with their obligations under the North American Free Trade Agreement and that they have made provision to implement the Uniform Regulations provided for under Article 511 of the Agreement regarding the interpretation, application, and administration of the rules of origin. The United States has completed necessary legal procedures in accordance with Article 2203 of the Agreement.

Pursuant to section 101(b) of the North American Free Trade Agreement Implementation Act (Public Law 103–182), I hereby direct the Secretary of State to exchange notes with the Government of Canada and the Government of Mexico providing for the entry into force, on January 1, 1994, of the Agreement, in accordance with Article 2203 thereof.

William J. Clinton

NOTE: This memorandum was released by the Office of the Press Secretary on December 28.

Letter to Congressional Leaders Transmitting a Report on Implementation of NAFTA

December 27, 1993

Dear Mr. Speaker: (Dear Mr. President:)

Pursuant to Section 101(b)(1)(B) of the North American Free Trade Agreement Implementation Act, I am pleased to submit the attached report regarding the implementation of the North American Free Trade Agreement.

Sincerely,

William J. Clinton

NOTE: Identical letters were sent to Thomas S. Foley, Speaker of the House of Representatives, and Albert Gore, Jr., President of the Senate. This letter was released by the Office of the Press Secretary on December 28.

Message on the Observance of Kwanzaa

December 29, 1993

I take great pleasure in extending warm greetings to all who are observing the festival of Kwanzaa during this holiday season.

While Kwanzaa has only been celebrated for a quarter century in our country, it has grown steadily each year, inviting more people to embrace their African heritage. Today, millions of people of African descent gather together with loved ones to enjoy this special holiday based on the rich cultural traditions of Africa.

At a time when we are seeking ways to revitalize our neighborhoods and empower those who have been powerless for too long, Kwanzaa encourages us to rebuild and gives us the opportunity to celebrate the strengths of the African American community. The seven principles of Kwanzaa—unity, self-determination, collective work and responsibility, cooperative economics, purpose, creativity, and faith—provide young people with the pride, direction, and inner strength to work for a brighter future.

On each of the seven days, from Umoja to Imani, I wish all those who are commemorating Kwanzaa a wonderful holiday season of hope and joy.

Bill Clinton

NOTE: This message was made available by the Office of the Press Secretary on December 29 but was not issued as White House press release.

Digest of Other White House Announcements

The following list includes the President's public schedule and other items of general interest announced by the Office of the Press Secretary and not included elsewhere in this issue.

December 27

In the morning, the President went to Cambridge, MD, where he went duck hunting at Tieder Farm. He returned to the White House in the afternoon.

In the late afternoon, the President and Hillary and Chelsea Clinton traveled to Hot Springs, AR.

In the evening, Hillary and Chelsea Clinton went to Little Rock, AR, and the President remained overnight in Hot Springs, AR.

The White House announced that the President has declared a major disaster exists in the Commonwealth of Virginia and that he has ordered Federal aid to supplement State and local recovery efforts in the area struck by severe storms and tornadoes on August 6.

The White House announced the President will make a state visit to Moscow on January 12–15, 1994, at the invitation of President Boris Yeltsin of Russia.

December 28

In the morning, the President went to Little Rock, AR. Following a shopping trip in the afternoon, the President and Hillary Clinton attended a private reception at the Old State House.

In the evening, the President and Hillary and Chelsea Clinton went to Fayetteville, AR, where they attended an Arkansas Razorback basketball game at Bud Walton Arena. They remained overnight in Fayetteville.

December 29

In the late morning, the President and Hillary and Chelsea Clinton traveled to Hilton Head, SC, where they attended the 1994 Renaissance Weekend.

Nominations Submitted to the Senate

NOTE: No nominations were submitted to the Senate during the period covered by this issue.

Checklist of White House Press Releases

The following list contains releases of the Office of the Press Secretary that are neither printed as items nor covered by entries in the Digest of Other White House Announcements.

Released December 27

Statement by Press Secretary Dee Dee Myers on the President's state visit to Moscow from January 12 to 15, 1994

Acts Approved by the President

NOTE: No acts approved by the President were received by the Office of the Federal Register during the period covered by this issue.

Subject Index

Administration of William J. Clinton, 1993

AARP. *See* Retired Persons, American Association of
Abortion—1977, 2203
Acquired immune deficiency syndrome. *See* Health and medical care
Administrative Conference of the U.S.—2340, 2564
Adoption Week, 1993 and 1994, National—2462
Advisory. *See* other part of subject
Aeronautics and Space Administration, National—2197, 2284, 2556, 2635
Aerospace industry. *See* Aviation industry
AFL-CIO. *See* Labor & Congress of Industrial Organizations, American Federation of
Africa. *See* specific country
Aging, Administration on. *See* Health and Human Services, Department of
Aging, Federal Council on the—2375
Aging, White House Conference on—2151
Agricultural Stabilization and Conservation Service. *See* Agriculture, Department of
Agriculture
  Dairy products—2595
  Exports—2269
  Import quotas—2595
  International government subsidies—2274, 2382
  Trade negotiations and agreements. *See* Commerce, international
  Wool and mohair subsidies—2237
Agriculture, Department of
  Agricultural Stabilization and Conservation Service—2406, 2507
  Assistant Secretary—2038
  Budget—2142
  Crop Insurance Corporation, Federal—2565
  Deputy Assistant Secretary—2406
  Emergency funding for flood damage and wetlands—2406
  Food and Nutrition Service—2565
  Forest Service—2188, 2222, 2251, 2329
  Rural Electrification Administration—2237
  Secretary—2188, 2222, 2251, 2271, 2272, 2274-2276, 2491, 2595
  Soil Conservation Service—2222
  Special Supplemental Food Program for Women, Infants and Children (WIC)—2142
AID. *See* Development Cooperation Agency, U.S. International
AIDS Policy Coordinator, Office of the National—2488
AIDS. *See* Health and medical care
Air Force, Department of the
  See also Armed Forces, U.S.
  Assistant Secretaries—2240, 2564
  Deputy General Counsel—2001
  Under Secretary—2240
Air traffic controllers. *See* Professional Air Traffic Controllers Organization
Airline industry. *See* Aviation industry
Alcohol, Tobacco and Firearms, Bureau of. *See* Treasury, Department of the
American. *See* other part of subject
Ames Rubber Corp.—2152, 2586
Angola
  Civil conflict—2539
  Peace process, U.S. Special Representative—2152
  U.S. Ambassador—2302
Annenberg Foundation, Walter H. and Leonore—2606
APEC. *See* Asia-Pacific Economic Cooperation forum
Appalachian Regional Commission—2152
Armed Forces, U.S.
  See also specific military department; Defense and national security
  Ban on homosexuals in the military—1970
  Courts-Martial, Manual for, amendments—2628
  International role
    See also specific country or region
    Deployment authority—2096, 2101, 2104, 2330
  National Guard—2144
  Pay—2627
  POW's/MIA's—2324, 2327
  Supreme Allied Commander, Europe—2001
Arms and munitions
  See also Defense and national security; Nuclear weapons
  Arms control negotiations and agreements—2339, 2452
  Chemical and biological weapons—2338, 2452, 2470
Arms Control and Disarmament Agency, U.S.—2017, 2600
Army, Department of the
  See also Armed Forces, U.S.
  Assistant Secretaries—2492, 2564
  Corps of Engineers—2204, 2564
  Special Operations Command (Rangers)—2152, 2326
  Walter Reed Medical Center—2209

Arts and Humanities, National Foundation on the, budget—2329
Arts, National Medal of the—2011, 2018, 2025
Asia-Pacific Economic Cooperation forum—2152, 2288, 2388, 2389, 2395, 2396, 2401, 2406, 2416, 2418, 2420, 2422-2424, 2433, 2435, 2445, 2463
Asia-Pacific region
  See also specific country
  Defense and security—2411
  Economic growth—2399
  Trade with U.S.—2396, 2400
Asian Development Bank—2401
Assassination Records Review Board—2280
Association. *See* other part of subject
Atomic Energy Agency, International. *See* United Nations
Aviation Administration, Federal. *See* Transportation, Department of
Aviation industry
  Growth and competitiveness—2390
  Labor disputes—2437, 2438
Aviation, Treaty on Open Skies—2280
Awards. *See* other part of subject

B-Factory. *See* Science and technology, electron/positron collider
Bahamas, U.S. Ambassador—2075
Banking—2197, 2611
Belize, Prime Minister—2472
Biological weapons. *See* Arms and munitions
Biomedical Research Day, National—2124
Bituminous Coal Operations Association—2547
B'nai B'rith—2160
Board. *See* other part of subject
Bosnia-Herzegovina
  Conflict resolution—2097, 2105, 2123, 2320, 2543
  Humanitarian assistance—2320
  No-fly zone—2066
  U.S. military, potential role—2123
  United Nations Security Council resolutions—2067
Breast Cancer Coalition, National—2092
Budget, Federal
  See also specific agency
  Defense spending—2404, 2423, 2573
  Deficit—2173, 2188, 2238, 2283, 2403, 2404, 2571, 2573
  Entitlement spending—2267, 2268, 2404, 2571-2578
  Fiscal year 1994—2143, 2280
  Penny-Kasich proposal—2403, 2422, 2434
  Proposed constitutional amendment—2283
  Rescissions and deferrals—2066, 2239, 2405
  Spending cuts—2172, 2177, 2403, 2404, 2572
Buffalo Soldiers—2564
Building Sciences, National Institute of—2016
Bureau. *See* other part of subject
Business and industry
  See also specific company or industry
  Enterprise zones. *See* Enterprise zones
  Government contracts—2588
  Industry conversion and job retraining—1973, 1988, 1994, 2145, 2149
  Manufacturing—2231
  Productivity and competitiveness—2200, 2373, 2521, 2585
  Research and development—1961, 1988
  Small and minority business—2004, 2184, 2196, 2373
Business for Social Responsibility—2126

California
  Cypress Freeway reconstruction—1995, 1998
  Democratic Party event—2427
  Economic conditions—1961, 1993, 2523, 2527
  Fires—2188, 2221, 2250
  Governor—2188, 2251
  President's visits—1960, 1965, 1982, 1992, 1993, 2002, 2038, 2427, 2431, 2464, 2522, 2523, 2526, 2530
  Private school voucher initiative—1987
Canada
  Agriculture Minister—2272
  Free trade with Mexico and U.S.—2492
  International Trade Minister—2393
  Prime Minister—2176, 2177, 2263, 2382, 2393, 2492
  Trade with U.S.—2262, 2271, 2274, 2393, 2597
Capitol, U.S.—2159
Caribbean Basin Initiative—2463
Caribbean region
  See also specific country
  Economic growth—2350, 2475
Centers for Disease Control and Prevention. *See* Health and Human Services, Department of
Central America. *See* specific country; Latin America
Central Intelligence Agency—2156, 2294, 2490, 2588
Chamber of Commerce, U.S.—2225
Charles Frankel Prize—2011, 2018, 2025
Chemical Weapons, Organization for the Prohibition of—2453
Chemical weapons. *See* Arms and munitions
Child Health Day—1999
Child Protection Act of 1993, National—2616
Children and youth
  See also specific subject
  Child care provider background check system—2616
  Child pornography laws—2323
  Parental kidnapping, international—2493
Children's Day, National—2393
China
  Human rights—2413, 2414

China—Continued
Nuclear testing—2012
President—2406, 2412, 2425
Rhinoceros and tiger trade—2300
Trade with U.S.—2292, 2400, 2411, 2413, 2414
Christmas—2555, 2608, 2626
Church of God in Christ—2357
CIA. *See* Central Intelligence Agency
Cities
Enterprise zones. *See* Enterprise zones
Private sector investment in inner city areas—1974
Citizens Medal, Presidential—2022
Civil rights, religious freedom—2377
Coal industry, labor disputes—2547
Coast Guard, U.S. *See* Transportation, Department of
Colleges and universities. *See* specific institution; Education
Colombia
Drug trafficking—2492
President—2113, 2492
Columbus Day—2037
Commerce, Department of
Assistant Secretaries—2106, 2180, 2240, 2623
Budget—2110, 2187
Chief Counsel for Technology Administration—2507
Chief Economist—2507
Chief Financial Officer—2623
Deputy Assistant Secretaries—2038, 2209, 2507
Disaster assistance funding—2564
Economic Development Administration—2111
Economics and Statistics Administration—2565
Minority Business Development Administration—2565
Oceanic and Atmospheric Administration, National—2038, 2565
Patent and Trademark Office—2244, 2627
Secretary—1951, 1993, 2000, 2089, 2110, 2121, 2401, 2434, 2450, 2524, 2530, 2584
Standards and Technology, National Institute of—2111, 2121
Telecommunications and Information Administration, National—2111
Under Secretary—2280
Commerce, international
See also specific country or subject; Economy, international
Boycott of companies doing business with Israel—1953, 2333, 2336
Exports, U.S.—1951, 1961, 1973, 1990, 1996, 2090, 2112, 2150, 2601
General Agreement on Tariffs and Trade (GATT)—1995, 2074, 2199, 2227, 2243,
Commerce, international—Continued
General Agreement on Tariffs and Trade (GATT)—Continued
2269, 2273, 2276, 2289, 2304, 2346, 2352, 2392, 2397, 2419, 2422, 2497, 2549, 2579, 2584, 2587, 2590, 2598, 2600, 2612, 2623
Generalized System of Preferences (GSP)—2570, 2597, 2598
Group of Seven nations (G-7)—2397
Harmonized Tariff Schedule of the U.S. (HTS)—2570, 2595-2599
Intellectual property rights—2264, 2601
North American Free Trade Agreement (NAFTA)—1969, 1971, 1995, 2064, 2065, 2090, 2107, 2111, 2137, 2144, 2171, 2176, 2189, 2199-2203, 2207, 2218, 2225, 2241, 2244, 2254-2256, 2267, 2269, 2285, 2287, 2303, 2310, 2314, 2316, 2317, 2320, 2330, 2343, 2352-2355, 2363, 2373, 2375, 2376, 2379, 2385, 2388, 2390, 2391, 2393, 2398, 2418, 2425, 2433, 2473, 2475, 2492, 2497, 2547, 2596
Protectionism—2229
Tariff Schedules of the U.S. (TSUS)—2595, 2597
Trade negotiations and agreements—2271, 2272, 2600
Commission. *See* other part of subject
Commodity Futures Trading Commission—2301
Communications Satellite Corporation—2310
Community development. *See* Banking
Conference. *See* other part of subject
Congress
See also specific subject
Armed forces command, role—2096, 2101, 2104
Campaign finance reform. *See* Elections
Lobby reform—2551
Members, meetings with President—2064, 2107, 2143, 2176, 2443
North American Free Trade Agreement vote—2385, 2388
United Nations peacekeeping operations, notification—2188
Connecticut, President's visit—2047, 2054, 2086
Conservation
See also Environment
Wilderness and wildlife preservation—2300, 2417
Consumer Product Safety Commission—2155
Consumers Week, National—2135
Corporation. *See* other part of subject
Corps of Engineers. *See* Army, Department of the
Costa Rica, President—2472
Council. *See* other part of subject
Country Music Month—2026
Court of Appeals, U.S.—2384
Covenant Baptist Church—2458

Creative Artists Agency—2530
Credit Union Administration, National—2179
Crime. *See* Law enforcement and crime
Critical Materials Council, National—2451
Crop Insurance Corporation, Federal. *See* Agriculture, Department of
CSCE. *See* Security and Cooperation in Europe, Conference on
Cuba, economic sanctions—2350, 2538
Customs Service, U.S. *See* Treasury, Department of the
Cyprus
  Conflict resolution—2081, 2277
  President—2278, 2279
  Turkish Cypriot leader—2278, 2279
  U.S. Ambassador—2278
  U.S. Special Coordinator—2278

Defense and national security
  See also Arms and munitions; Nuclear weapons
  Military strength and deterrence—2146, 2150
  Use of armed forces in international operations—2096, 2104
Defense conversion. *See* Business and industry; Science and technology
Defense, Department of
  See also specific military department; Armed Forces, U.S.
  Assistant Deputy Under Secretary—2002
  Assistant Secretaries—2001
  Budget—2096, 2104, 2330, 2404, 2423
  Chief Financial Officer—2455
  Chief of Protocol—2001
  Commercial Items and International Systems Acquisition Director—2507
  Defense Reinvestment Assistance Task Force—2001
  Deputy Assistant Secretaries—2001, 2002
  Deputy Assistant to Assistant Secretary—2001
  Deputy General Counsel—2001
  Deputy Under Secretary—2001
  European Command, Commander in Chief—2001
  Inspector General—2455
  Joint Chiefs of Staff—2404, 2624
  Outreach America Director—2002
  Peace Enforcement Director—2002
  Policy Support Director—2507
  Principal Assistant Deputy Under Secretary—2002
  Principal Deputy Assistant Secretary—2002
  Procurement practices—2173
  Secretary—1992, 2036, 2152, 2253, 2327, 2335, 2404, 2564, 2588, 2593, 2594, 2630, 2634
  Secretary nominee—2604
Defense, Department of—Continued
  Southern Command, Commander in Chief—2461
  Special Adviser—2001
  Special Assistant to Assistant Secretary—2001
  Special Assistant to Secretary—2001
Deficit, Federal. *See* Budget, Federal
Democracy, National Endowment for—2188, 2441
Democratic Institute, National—2440
Democratic Leadership Council—2494, 2504
Democratic National Committee—2026, 2138
Democratic Party
  Democratic Congressional Campaign Committee—2038
  Democratic Senatorial Campaign Committee—2038
  State party organizations, fundraisers, etc. *See* specific State
Department. *See* other part of subject
Deposit Insurance Corporation, Federal—2384, 2482
Development, Agency for International. *See* Development Cooperation Agency, U.S. International
Development Cooperation Agency, U.S. International
  Development, Agency for International (AID)—2180, 2266, 2476, 2507, 2620, 2621
  Economic assistance programs, delegation of functions—2491
  Overseas Private Investment Corporation (OPIC)—2285, 2450
Disability Employment Awareness Month, National—2015
Disaster assistance
  California Cypress Freeway reconstruction—1995, 1998
  California fires—2188, 2221, 2250
  Flooding, relocation assistance—2504
  Midwest flooding—2406, 2564
  Missouri storms and flooding—2506
District Court, U.S.—2151, 2187, 2209, 2323, 2384, 2392, 2418
District of Columbia
  National Guard, use in anticrime efforts—2144
  Superior Court—2106
Djibouti, U.S. Ambassador—2240
Domestic Violence Awareness Month, 1993 and 1994, National—2198
Down Syndrome Awareness Month, National—2073
Drug abuse and trafficking
  Federal drug control policy—2386
  International cooperation—2253
  Treatment programs—1975, 2361, 2366

Drug Control Policy, Office of National—1974, 2158, 2253, 2361, 2367, 2386, 2568, 2615
Drunk and Drugged Driving Prevention Month, National—2505

Eastman Chemical Co.—2152, 2586
Economic Council, National—2268
Economic Development Administration. *See* Commerce, Department of
Economics and Statistics Administration. *See* Commerce, Department of
Economy, international
  See also specific country; Commerce, international
  Growth—1983, 2145, 2199, 2219, 2242, 2397, 2415, 2497, 2535, 2537
Economy, national
  See also Budget, Federal; Commerce, international
  Environmental policies, impact—2108
  Growth—2089, 2226, 2303, 2397, 2497, 2585
  Inflation and interest rates—2189, 2277, 2615
Education
  College loans—1967, 1986, 2233, 2429
  Goals, national—1967, 1986, 2061, 2074, 2143, 2502, 2607
  Historically black colleges and universities—2232, 2234
  Job training—1972, 2143
  National service program—1979, 2197, 2429
  Post-secondary training—1967, 1987, 2502
  Private sector grants—2606
  Safe schools initiative—1968
  Teachers—1979
  Vouchers—1987
Education, Department of
  Assistant Secretary—2619
  Budget—2143
  Deputy General Counsel—2285
  Education Research and Improvement, Office of—2565
  Regional representatives—2339
  Secretary—1967, 2233, 2235, 2339, 2501, 2502
  Special Adviser—2285
Egypt, President—2166, 2167
El Salvador, President—2472
Elections, congressional campaign financing—2442
Emergency Management Agency, Federal—2188-2190, 2221, 2223, 2251, 2608
Employment and unemployment
  Family leave—1985
Employment and unemployment—Continued
  Job creation—1971, 1973, 1984, 1988, 2090, 2112, 2145, 2207, 2226, 2258, 2306, 2316, 2345, 2379, 2397, 2430, 2528
  Job training and reemployment—1972, 1973, 1974, 1983, 2032, 2201, 2262, 2399, 2462, 2502, 2521
  Unemployment benefits—2461
  Workers' compensation—2515
Empowerment zones. *See* Enterprise zones
Endeavour. *See* Space program, shuttle
Energy
  Alternative fuels—2554
  Oil, supplies—2025
Energy, Department of
  Assistant Secretary—2111
  Budget—2204, 2329
  Deputy General Counsel—2406
  Secretary—1994, 2204, 2553
  Under Secretary—2240
Enrichment Corporation, U.S.—2507
Enterprise zones—1994
Entitlement Reform, Bipartisan Commission on—2267, 2268, 2404, 2628
Environment
  See also Conservation
  Biological diversity, convention—2417
  Economic growth, impact—2108
  Global climate change—2108
  Recycling—2115
  Solid waste—2115
Environmental Policy, White House Office on—2117, 2553
Environmental Protection Agency—1962, 2117-2121, 2197, 2284, 2517
Ethiopia, President—2054
European Community—2102, 2564
Executive Leadership Council—2136
Executive Office of the President
  See also specific office or council
  Budget—2203
Export-Import Bank of the U.S.—2392

Family and Medical Leave Act of 1993—1985
Family, International Year of the—2541
Family leave. *See* Employment and unemployment
Family Week, 1993 and 1994, National—2442
Farm-City Week, National—2382
FBI. *See* Justice, Department of
Federal. *See* other part of subject
Federation. *See* other part of subject
Firefighters Day, National—2589

Food and Drug Administration. *See* Health and Human Services, Department of
Food and Nutrition Service. *See* Agriculture, Department of
Foreign Assets Control, Office of. *See* Treasury, Department of the
Foreign Claims Settlement Commission of the U.S. *See* Justice, Department of
Foreign policy, U.S. *See* specific country, region, or subject
Forest Products Week, National—2092
Forest Service. *See* Agriculture, Department of
France
President—2350
Prime Minister—2579, 2608
Freedom of Information Act—1999
Freedom, Presidential Medal of—2280, 2479
Freely Associated States. *See* Marshall Islands; Micronesia; Palau
Fulbright Foreign Scholarship Board, J. William—2352

General Agreement on Tariffs and Trade (GATT). *See* Commerce, international
General Services Administration—1956, 2120, 2121, 2203, 2222, 2251, 2269, 2507, 2563, 2608
Generalized System of Preferences. *See* Commerce, international
Geography Awareness Week, 1993 and 1994—2372
Georgetown University Medical Center—2506
German-American Day—2010
Germany
Chancellor—2506, 2579, 2608
Ratification of Maastricht Treaty—2102
Gillette Co.—2218
Government agencies and employees
See also specific agency
Alternative fueled vehicle use—2553
Budgets, carry-over of funds—2203
Cooperation with State and local governments—2483
Freedom of Information Act implementation—1999
Industrial security program—2588
Information, electronic access—2172, 2174
Labor-management relations—1955, 1985
Locality-based pay—2470
Mandates on State and local governments—2177
Political activities—2013, 2014
Procurement practices—2172, 2174, 2175
Recycling—2115
Reform—1955, 2172, 2484, 2499, 2572
Senior Executive Service—2209, 2266, 2284, 2406, 2565
Solid waste prevention and reduction—2115
Government agencies and employees—Continued
Use of recycled and environmentally preferable products—2115
Waiver of regulation for State and local governments—2177
Government Securities Act Amendments of 1993—2611
Greece, Cyprus conflict. *See* Cyprus
Group of Seven nations (G-7). *See* Commerce, international
GSP. *See* Commerce, international
Guatemala, President—2472, 2473
Gun control. *See* Law enforcement and crime

Haiti
Assassination of Justice Minister—2075, 2082
Civil conflict—2056, 2069, 2070, 2072, 2082, 2097, 2100, 2103-2105, 2125, 2156, 2190, 2208, 2293, 2351, 2367, 2541, 2616
Economic sanctions—2056, 2057, 2073, 2082, 2083, 2097, 2103-2105, 2125, 2144, 2156, 2209, 2293, 2320, 2351, 2367-2371
President—2056, 2057, 2071, 2072, 2075, 2082, 2097, 2100, 2105, 2155, 2166, 2170, 2190, 2208, 2294, 2320, 2367, 2541, 2616
Prime Minister—2071, 2072, 2082, 2084, 2097, 2100, 2156, 2166, 2208, 2294, 2320, 2368, 2541
Refugees—2156
United Nations Security Council resolutions—2103, 2104, 2125, 2368
U.S. Ambassador—2084
U.S. Special Envoy—2084, 2155, 2170
U.S. training assistance—2056, 2057, 2070, 2082-2084
Hanukkah—2546, 2564
Harmonized Tariff Schedule of the U.S. *See* Commerce, international
Hatch Act Reform Amendments of 1993—2012, 2014
Hazard Mitigation and Relocation Assistance Act of 1993—2504
Head Start. *See* Health and Human Services, Department of
Health and Human Services, Department of
Aging, Administration on—2507
Budget—2143
Centers for Disease Control and Prevention—2507, 2606
Consumer Affairs, U.S. Office of—2624
Food and Drug Administration—2142
Head Start—2143
Health, National Institutes of—2143
Indian Health Service—2329, 2516
Medicare and Medicaid—1969, 1991, 2003, 2005, 2007, 2035, 2098, 2131, 2133, 2183,

Health and Human Services, Department of—Continued
Medicare and Medicaid—Continued
2185, 2250, 2403, 2423, 2500, 2513, 2514, 2540, 2575-2577
Principal Deputy Assistant Secretary—2209
Public Health Service—2504, 2552
Regional Directors—2507
Secretary—2093, 2269
Senior Analyst/Adviser to Assistant Secretary—2608
Social Security Administration—2143
Health and medical care
Abortion. *See* Abortion
Acquired immune deficiency syndrome (AIDS)—2143, 2482, 2486, 2506
Alzheimer's disease—2007
Breast cancer—2093, 2606
Drug abuse, treatment. *See* Drug abuse and trafficking
Drugs, prescription—2003, 2006, 2185, 2250, 2540
Experimental procedures and treatments—1966
Health care reform—1958, 1963, 1965, 1969, 1970, 1976, 1990, 2002, 2033, 2041, 2052, 2062, 2093, 2098, 2129, 2135, 2176, 2180, 2184, 2191, 2223, 2246, 2289, 2290, 2328, 2403, 2423, 2431, 2500, 2511, 2539, 2540, 2577, 2603
Health security card—1979
Health security plan, proposed legislation—2180, 2184, 2191, 2223, 2246, 2512, 2539, 2577, 2592, 2603
Immunization programs—2143
Insurance—1964, 1969, 1970, 1990, 2008, 2034, 2042, 2130, 2131, 2176, 2181, 2184, 2193, 2223, 2249, 2289, 2512, 2514
Long-term care—2003, 2006, 2513, 2540
Mental health—2516
Physicians—1976, 2512, 2515, 2603
Universal coverage and guaranteed benefits—1958, 2181, 2185, 2593, 2604
Veterans health care. *See* Veterans Affairs, Department of
Workers' compensation—2515
Health Care Reform, President's Task Force on National—2009, 2223
Health Information Management Week, National—2252
Health, National Institutes of. *See* Health and Human Services, Department of
Highway Administration, Federal. *See* Transportation, Department of
Highway Traffic Safety Administration, National. *See* Transportation, Department of
Hispanic Heritage Month, National—2086
Historic Preservation, Advisory Council on—2564
Historically Black Colleges and Universities, President's Board of Advisors on—2234, 2235
Home Care Week, 1993 and 1994, National—2469
Home Loan Mortgage Corporation, Federal—2563
Home Show, The—2558
Homeless persons—2624
Honduras, President—2472
Hospice Month, 1993 and 1994, National—2468
Housing and Urban Development, Department of
Administration, Office of—2507
Budget—2197
Deputy Assistant Secretary—2266, 2565
General Deputy Assistant Secretary—2266
Grants for homelessness—2624
Housing programs and grants—1995, 2197
Regional Administrators—2266, 2608
Secretary—1995, 2319, 2625
Housing Partnerships, National—2017
Housing Partnerships, National Corporation for—2017
HTS. *See* Commerce, international
Human Rights Day, Bill of Rights Day, and Human Rights Week—2561
Human rights. *See* specific country
Hungary
President—2580
Prime Minister—2580

IMF. *See* Monetary Fund, International
Immigration and naturalization
See also specific country
Border control—1969, 1978, 2149
Federal policy—2187
Refugee admissions—1957
Immigration and Naturalization Service. *See* Justice, Department of
Immigration Reform, Commission on—2588
India, humanitarian assistance—1958
Indian Health Service. *See* Health and Human Services, Department of
Indonesia, President—2424
Industrial Security Program, National—2588
Information Agency, U.S.—2302, 2507, 2608
Institute. *See* other part of subject
Integrity and Efficiency, President's Council on—2121
Intergovernmental Relations, Advisory Commission on—2106, 2483, 2507
Interior, Department of the
Budget—2329
Reclamation, Bureau of—2204
Secretary—2188, 2253, 2300, 2312, 2340
Special Assistant to Secretary—2565

Internal Revenue Service. *See* Treasury, Department of the
International. *See* other part of subject
Interstate Commerce Commission—2608
Investigation, Federal Bureau of. *See* Justice, Department of
Iran, U.S. national emergency—2238, 2239, 2321
Iraq
  Economic sanctions—2471
  Human rights—2471
  Humanitarian assistance—2471
  No-fly zones—2471
  Nuclear weapons development—2470
  President—2470
  United Nations Security Council resolutions—2470
Ireland
  Deputy Prime Minister—2405
  Foreign Minister—2405
  Prime Minister—2225, 2599
Israel
  Agreement with Jordan—1953
  Agreement with Palestine Liberation Organization—2167, 2333
  Economic boycott. *See* Commerce, international
  Foreign Minister—1952, 2333
  Prime Minister—2139, 2169, 2171, 2280, 2332
  Taxation convention with U.S.—2110
  Trade with U.S.—2597, 2598
Italian-American Foundation, National—2162
Italy, organized crime—2569

Jamaica, U.S. Ambassador nominee—2068
Japan
  Prime Minister—2406, 2411, 2415, 2425
  Trade with U.S.—2225, 2400, 2415
John F. Kennedy Presidential Library—2204
Johns Hopkins University—2190
Joint Chiefs of Staff. *See* Defense, Department of
Jordan
  Agreement with Israel—1953
  Crown Prince—1952, 2333
  King—2332
Judiciary. *See* specific court
Justice, Department of
  Assistant Attorney General—2187
  Associate Deputy Attorney General—2565
  Attorney General—1975, 2000, 2159, 2295, 2319, 2323, 2551, 2614
  Budget—2187
  Deputy Assistant Attorneys General—2209, 2285, 2507, 2565
  Deputy Associate Attorney General—2285
Justice, Department of—Continued
  Foreign Claims Settlement Commission of the U.S.—2322
  Immigration and Naturalization Service—1978
  Investigation, Federal Bureau of (FBI)—1975, 2159, 2569
  Principal Associate Deputy Attorney General—2285
  Principal Deputy Solicitor General—2565
  Special Assistant to Attorney General—2565
  Special Counsel—2018

Kennedy Center. *See* Smithsonian Institution
Kentucky, President's visit—2256, 2280
KFMB-TV—2150
KGTV—2147
KNSD-TV—2148
Korea, North, nuclear weapons development—2291, 2414, 2437, 2446-2448, 2534, 2536, 2538
Korea, South
  Fishery agreement with U.S.—2279
  President—2152, 2437, 2441, 2444, 2445, 2455, 2464, 2541, 2564
Kyrgyzstan, trade with U.S.—2570

Labor & Congress of Industrial Organizations, American Federation of—1982
Labor, Department of
  Budget—2143
  Deputy Assistant Secretaries—2266, 2406
  Deputy Solicitor—2266
  Executive Secretariat Director—2406
  Occupational Safety and Health Administration—1985, 2406
  Secretary—1984, 1986, 2236, 2399, 2434, 2437, 2502, 2547
Labor Relations Authority, Federal—2179
Labor Relations Board, National—1985
Latin America
  See also specific country
  Trade with U.S.—2113, 2199, 2227, 2266, 2391, 2475
Law enforcement and crime
  See also Drug abuse and trafficking
  Anticrime legislation—1968, 2044, 2047, 2158, 2174, 2318, 2361, 2366, 2413, 2428, 2432, 2499, 2551, 2552, 2568, 2615
  Child care provider background check system—2616
  Child pornography—2323
  Federal funding—2044, 2187, 2614
  Gun control—1968, 1980, 2033, 2043, 2044, 2047, 2063, 2100, 2158, 2241, 2319, 2361, 2364, 2366, 2413, 2423, 2428, 2432, 2434, 2439, 2457, 2459, 2477, 2499, 2551, 2552, 2557, 2568
  National Guard, use in anticrime efforts—2144
  Organized crime—2569

Law enforcement and crime—Continued
Parental kidnapping, international—2493
Safe schools initiative—1968
Law Enforcement Training Week, 1994, National—2622
Lebanon, Prime Minister—1954
Leif Erikson Day—2036
Lexmark International, Inc.—2256, 2280
Libya
Pan Am Flight 103 bombing, role—2620
U.S. national emergency—2492, 2493
Long Island Rail Road—2122

Malaysia, Prime Minister—2421
Malcolm Baldrige National Quality Awards—2152, 2584
Mammography Day, National—2095
Management and Budget, Office of—1951, 1952, 2117, 2175, 2178, 2236, 2239, 2340, 2451, 2574
Management Council, President's—2174, 2175
Maritime affairs
Fish imports to U.S.—2089
Fishery agreements—2136, 2279, 2405
Whale conservation—2000
Marshall Islands, compact with U.S., management—2253
Martin Luther King, Jr., Federal Holiday Commission—2340
Maryland, President's visit—2190
Massachusetts Building Trade Council—2352
Massachusetts, President's visit—2204, 2210, 2218
Medal. *See* other part of subject
Mediation Board, National—2437
Medical Association, American—2604
Medicare and Medicaid. *See* Health and Human Services, Department of
"Meet the Press"—2287
Mental Illness Awareness Week—2009
Mexico
Illegal immigration to U.S.—1969, 2114, 2149, 2230
Labor laws—2309
President—2344, 2388
Trade with U.S.—1971, 1989, 1996, 2090, 2112, 2138, 2199, 2202, 2219, 2227, 2245, 2258, 2262, 2269, 2271, 2275, 2285, 2288, 2304, 2344, 2345, 2354, 2356, 2376, 2380, 2385, 2597, 2598
MIA's. *See* Armed Forces, U.S.
Micronesia, compact with U.S., management—2253
Middle East
See also specific country
Economic assistance—1952, 2337
Middle East—Continued
Peace efforts—1952, 2139, 2161, 2167, 2169, 2171, 2333, 2334, 2336
Military Families Recognition Day, National—2394
Military, U.S. *See* Armed Forces, U.S.
Mine Safety and Health Review Commission, Federal—2280
Minority Business Development Administration. *See* Commerce, Department of
Mint, U.S. *See* Treasury, Department of the
Missouri, storms and flooding—2506
Monetary Fund, International—1998
Montenegro
Economic sanctions—2542
Government assets held by U.S.—2542
U.S. national emergency—2542
United Nations Security Council resolutions—2543
Morocco, U.S. Ambassador—2075
Mortgage Association, Federal National—2086

NAFTA. *See* Commerce, international
NASA. *See* Aeronautics and Space Administration, National
National. *See* other part of subject
NATO. *See* North Atlantic Treaty Organization
Navy, Department of the
See also Armed Forces, U.S.
Acting Secretary—2299
Assistant Secretaries—2299, 2492, 2564
Chief of Naval Operations—2299
General Counsel—2299
Marine Corps, U.S.—2299
Secretary—2299
Under Secretary—2001, 2299
Nepal, U.S. Ambassador—2179
Netherlands
Prime Minister—2635
Taxation convention with U.S.—2155
New Jersey
Governor—2041
Gubernatorial election—2319
President's visit—2039, 2041
New Mexico, President's visit—2507, 2511, 2518
New York
Democratic Party events—2215, 2217, 2580
New York City mayoral election—2215
President's visits—2198, 2215, 2217, 2580, 2608
New Zealand, Prime Minister—2421
Nicaragua
Economic assistance—2475
President—2472
Nigeria, suspension of U.S. entry of certain nationals—2567
Nobel Peace Prize—2085

North American Free Trade Agreement (NAFTA). *See* Commerce, international
North American Free Trade Agreement Implementation Act—2547, 2596
North Atlantic Treaty Organization—2001, 2017, 2067, 2072, 2096, 2097, 2104, 2401
North Carolina, President's visit—2058, 2086
North Carolina, University of—2058, 2086
Northern Ireland, conflict resolution—2225, 2599
Norway, whaling activities—2000
Nuclear weapons
  See also Arms and munitions
  Arms control negotiations and agreements—2012, 2169
  Nonproliferation—2446
  Testing—2012, 2204

OAS. *See* States, Organization of American
Occupational Safety and Health Administration. *See* Labor, Department of
Oceanic and Atmospheric Administration, National. *See* Commerce, Department of
Office. *See* other part of subject
Oil. *See* Energy
Our Lady Help of Christians School—2431
Overseas Private Investment Corporation (OPIC). *See* Development Cooperation Agency, U.S. International

Palau, compact with U.S., management—2253
Palestine Liberation Organization—2139, 2167, 2333, 2335, 2337, 2353
Palestinians, self-government—1952
Pan Am Flight 103, Fifth Anniversary Day of Remembrance for the Victims of the Bombing of—2613
Pan Am Flight 103, memorial—2619
Panama
  Government assets held by U.S.—2310
  President—2472
  Trade with U.S.—2089
Parental Kidnapping Crime Act of 1993, International—2493
Partnership Council, National—1955, 1985, 2406
PATCO. *See* Professional Air Traffic Controllers Organization
Patent and Trademark Office. *See* Commerce, Department of
Peace Corps—2285
Pennsylvania, President's visits—2246, 2571, 2578, 2608
Performance Review, National. *See* Government agencies and employees, reform
Personnel Management, Office of—1956, 2203, 2236, 2285
Philippines
  Extradition treaty with U.S.—2439
  Human rights—2436
  President—2280, 2433-2435, 2437
Poland, fishery agreement with U.S.—2136
Postal Rate Commission—2086, 2564
Postal Service, U.S.—2203
POW's. *See* Armed Forces, U.S.
Presidential. *See* other part of subject
President's. *See* other part of subject
Prevailing Rate Advisory Committee, Federal—2110
Preventive Health Amendments of 1993—2605
Professional Air Traffic Controllers Organization—1985
Public Broadcasting, Corporation for—2143
Puerto Rico, commonwealth status, referendum—2375
Pulaski Memorial Day, General—2055

Railroad Administration, Federal. *See* Transportation, Department of
Railroad industry, labor disputes—2122, 2152
Railroad Retirement Board—2443
Reclamation, Bureau of. *See* Interior, Department of the
Red Cross, American—2123
Religious Freedom Restoration Act of 1993—2377
Resolution Trust Corporation—2611
Retired Persons, American Association of—2002
Risk Assessment and Management Commission—2564
Robert Wood Johnson Hospital—2041
Rockwell International—2526
Romania, trade with U.S.—2244
Rural areas, development—2142
Rural Electrification Administration. *See* Agriculture, Department of
Russia
  Civil conflict—1960, 1966, 1982, 1992, 1997, 2011
  Economic assistance—2011
  Fishery agreement with U.S.—2405
  Parliamentary elections—2578, 2587, 2591
  President—1960, 1966, 1982, 1992, 1997, 2011, 2081, 2099, 2171, 2291, 2626

School Lunch Week, National—2045
Science and technology
  Electron/positron collider—1994, 2204
  Military and defense technology, civilian uses—1962, 1972, 1988, 1994, 2032, 2145, 2147, 2148, 2150
  Research and development—1961, 1988
  Space program. *See* Space program
  Super collider—2204
  Technology reinvestment programs and grants—2145, 2147, 2148, 2150, 2461, 2505, 2519, 2522, 2528
Science and Technology Council, National—2450, 2452
Science and Technology Policy, Office of—2452

Science and Technology, President's Committee of Advisors on—2452
Science, Engineering, and Technology, Federal Coordinating Council for—2451
Science Foundation, National—2197
Secret Service, U.S. *See* Treasury, Department of the
Securities and Exchange Commission—2611
Security and Cooperation in Europe, Conference on—2545
Security Council, National, Assistant to President for National Security Affairs—2278, 2340, 2451
Serbia
  Economic sanctions—2542
  Government assets held by U.S.—2542
  U.S. national emergency—2542
  United Nations Security Council resolutions—2543
Service program, national. *See* Education
Shipbuilding industry—1958, 1961
Singapore, Prime Minister—2425
Slovak Republic, taxation convention with U.S.—2142
Small Business Administration—2196, 2374, 2624, 2634
Smithsonian Institution
  Budget—2329
  John F. Kennedy Center for the Performing Arts—2547, 2564
Social Security—1981, 2573-2576
Social Security Administration. *See* Health and Human Services, Department of
Soil Conservation Service. *See* Agriculture, Department of
Somalia
  Attack on United Nations forces—2069, 2071, 2080
  Civil disorder—1982, 1997, 2023, 2036, 2054, 2065, 2068, 2070, 2071, 2107, 2292, 2537
  Humanitarian assistance—2012, 2023, 2065, 2079, 2292
  U.S. military role—1982, 1992, 1997, 2012, 2022, 2036, 2054, 2060, 2065, 2068, 2078, 2107, 2152, 2326
  U.S. Special Envoy—2024, 2054, 2068, 2537
South Africa
  African National Congress—2085
  Economic sanctions—2450
  President—2085
  Transition to democracy—2449
South America. *See* specific country; Latin America
Space Council, National—2451
Space program
  Shuttle—2555
  Space station—2197, 2390, 2557
Spain, Prime Minister—2534, 2535
Special Olympics—2086
Sports, basketball—2017
Standards and Technology, National Institute of. *See* Commerce, Department of
State and local governments
  Cooperation with Federal Government—2483
  Federal block grants—2484
  Federal mandates—2177
  Waiver of Federal regulation—2177
State, Department of
  Assistant Secretaries—2278
  Budget—2187
  Deputy Assistant Secretaries—2284, 2608
  Deputy Secretary—2301, 2315
  International organizations and peacekeeping activities, funding—2188
  Policy Planning Principal Deputy Director—2565
  Secretary—1953, 1957, 2012, 2103, 2104, 2169, 2253, 2401, 2491, 2567, 2592
  Treaties and conventions, reports—2417, 2453
  Under Secretary—2278
States, Organization of American—2367
Super collider. *See* Science and technology
Supreme Court of the U.S.—2038, 2377
Surgeon General of the Public Health Service. *See* Health and Human Services, Department of
Sweden
  Prime Minister—2490
  U.S. Ambassador—2075
Switzerland, U.S. Ambassador—2172
Syria
  Foreign Minister—2025, 2336
  President—1954, 2026, 2169, 2336, 2564

Taiwan, rhinoceros and tiger trade—2300
Task force. *See* other part of subject
Taxation
  Capital gains—2429
  Earned-income credit—1986, 2428, 2498
  International agreements. *See* specific country
  Legislation—2572
  Self-insured business tax—2133, 2185, 2513
  Tobacco tax—2133, 2185, 2335, 2513
Technology. *See* Science and technology
Telecommunications and Information Administration, National. *See* Commerce, Department of
Tennessee, President's visit—2355, 2357, 2362
Textile industry—2601
Thailand, Prime Minister—2406
Thanksgiving Day—2383, 2456
Trade Commission, U.S. International—2595
Trade Promotion Coordinating Committee—1951
Trade Representative, Office of the U.S.—2075, 2225, 2273, 2393, 2401, 2475, 2497, 2591, 2599
Trade. *See* Commerce, international

Transportation, Department of
Annual reports—2179
Aviation Administration, Federal—2172
Coast Guard, U.S.—2424
Deputy Assistant Secretary—2284
Disaster assistance funding—2564
Highway Administration, Federal—2565
Highway and motor vehicle safety, reports—2110
Highway Traffic Safety Administration, National—2518
Railroad Administration, Federal—2608
Secretary—2434, 2437
Transportation Statistics, Bureau of—2280
Treasury, Department of the
Alcohol, Tobacco and Firearms, Bureau of—2204, 2557
Assistant Secretary—2569
Budget—2203
Customs Service, U.S.—1978, 2321, 2371, 2507, 2545
Deputy Assistant Secretaries—2406, 2608
Foreign Assets Control, Office of—2321, 2370, 2371, 2543-2545
Government securities, rulemaking authority—2611
Internal Revenue Service—2203
International Tax Counsel—2507
Mint, U.S.—2627
Secret Service, U.S.—2438
Secretary—2103, 2104, 2319, 2402, 2544, 2611
Senior Adviser to Assistant Secretary—2406
Senior Policy Adviser—2507
Tax Legislative Counsel—2406
Treasurer of the U.S.—2443
Treaties and conventions. *See* specific country, region, or subject; State, Department of
Turkey
Cyprus conflict. *See* Cyprus
Deputy Prime Minister—2278
Economic Commission, U.S.-Turkish Joint—2076
Economic losses in Persian Gulf conflict—2079
Foreign Minister—2278
Prime Minister—2075, 2076, 2278, 2279
U.S. Ambassador—2278

Ukraine
Arms control negotiations and agreements—2169
President—2506
UNICEF. *See* United Nations
United Kingdom, Prime Minister—2225, 2579, 2599, 2608
United Mine Workers of America—2547
United Nations
Atomic Energy Agency, International—2179, 2414, 2447, 2448, 2470, 2534, 2536, 2538
Children's Emergency Fund, International (UNICEF)—2620
Commission on the Status of Women—2179
Environment and Development, Conference on—2417
High Commissioner for Human Rights—2618
Human Rights Commission—2151
Peacekeeping role—2073, 2292
Regional conflicts. *See* specific country or region
Secretary-General—1982, 2055, 2208, 2279, 2453
Security Council—2082, 2188
U.S. Government activities, report—2391
U.S. Representatives—2151, 2179, 2608
United Nations Day—2165
U.S. *See* other part of subject
United Transportation Union—2122
Universities and colleges. *See* specific institution; Education
University. *See* other part of subject

Veterans Affairs, Department of
Budget—2197
Persian Gulf war veterans, health care legislation—2617
Secretary—2312
Veterans Health Administration—2327
Veterans Day—2302, 2323, 2325, 2327
Vice President, North American Free Trade Agreement debate—2267, 2310
Vietnam Women's Memorial Project—2312
Virginia, President's visit—2325

Wall Street Journal—2198
Washington, President's visit—2389, 2393, 2395, 2406, 2411, 2412, 2416, 2420, 2422-2424, 2463
Welfare system, reform—2501
West Virginia, President's visit—2327
White Cane Safety Day—2085
White House fellows—2015
White House Fellowships, President's Commission on—2015
White House Initiative Office—2234
White House Office
Assistants to President
Communications, Director—2075
Congressional Affairs—2618
Deputy Chiefs of Staff—2547, 2627
Domestic Policy—2451
Economic Policy—2451
Legislative Affairs—2444
National Security Affairs—2278, 2340, 2451
Science and Technology—1994, 2451, 2452
Senior Adviser—2438

White House Office—Continued
Assistants to President—Continued
Staff Secretary—2340
Chief of Staff—2188, 2222, 2251
Deputy Assistant to President and Press Secretary—2011, 2012, 2017, 2025, 2105, 2253, 2391
Deputy Counsel to President—2443
Special Assistant to President and Deputy Press Secretary—2589
WIC. *See* Agriculture, Department of
Women Veterans Recognition Week, National—2312
Woodrow Wilson International Center for Scholars—2340
World AIDS Day—2482, 2486
World Conservation Union—2172
World Food Day, 1993 and 1994—2091
World War I, 75th anniversary—2328
Wright Brothers Day—2562

Yale University—2047
Yugoslavia
Montenegro. *See* Montenegro
Serbia. *See* Serbia

Name Index

Administration of William J. Clinton, 1993

Ackerman, Kenneth—2565
Adams, Henry Lee, Jr.—2209, 2211
Adkins, Charles—2281
Adler, Karen R.—2608
Agnos, Art—2266
Aideed, Mohamed Farah—1992, 2054, 2069, 2107, 2537
Albert, Johannes—2565
Alegria, Ricardo E.—2021
Alexander, Jane—2019
Alexander, Lewis S.—2507
Ambrose, Donetta W.—2151, 2210
Anderson, Bernard E.—2087
Andrews, Dick—2222, 2251
Andrews, Thomas H.—2346, 2347
Annenberg, Leonore—2019, 2606
Annenberg, Walter—2019, 2606
Antall, Jozsef—2580
Anthony, Beryl, Jr.—2477
Arafat, Yasser—2139, 2335, 2353
Argrett, Loretta Collins—2187, 2211
Aristide, Jean-Bertrand—2056-2058, 2071, 2082, 2083, 2097, 2100, 2105, 2144, 2155-2157, 2166, 2170, 2190, 2208, 2209, 2294, 2320, 2351, 2367-2370, 2541, 2616
Armstrong, Max—2273
Armstrong, Michael J.—2608
Asad, Hafiz al- —1954, 2169, 2336, 2564
Aspin, Les—1992, 2036, 2084, 2123, 2294, 2327, 2335, 2404, 2593, 2594, 2604
Atkinson, Stan—1965
Atwood, J. Brian—2441, 2621

Babbitt, Bruce—2188, 2190, 2312, 2340
Baca, Polly B.—2624
Baer, Terry—2270
Balladur, Edouard—2579, 2608
Baquet, Charles R., III—2341
Barakat, Russell G.—2086
Barbano, Jo—2006
Barkley, Richard—2278
Barnes, Harry F.—2187, 2211
Bayer, Robert—2002
Beaty, Kenneth—2472
Becraft, Carolyn—2002
Beerbower, Cynthia Gibson—2507
Bender, Paul—2565
Benson, William F.—2507
Bentsen, Lloyd—2319, 2385, 2390, 2399, 2402, 2404, 2611
Berg, Brian C.—2341
Berger, Joseph—2002
Berggren, Gretchen—2622
Bernath, Cliff—2001
Berrigan, Helen (Ginger)—2392, 2407
Bersin, Alan D.—2153
Betts, Rebecca Aline—2408
Beyer, Wally B.—2340
Biden, Joseph R., Jr.—2095, 2241
Biehl, Amy—2450
Biery, Fred—2418
Bildt, Carl—2490
Bingaman, Jeff—2519
Bir, Cevik—2072, 2078
Birenbaum, David—2608
Black, Hugh Dinsmore, Jr.—2407
Blancato, Robert B.—2151, 2163
Bland, Carol—1966
Bloom, Thomas R.—2623
Bohannon, Mark—2507
Bolger, James—2421
Bonior, David E.—2349, 2381, 2444
Borton, Nan—2266
Bossidy, Larry—2226
Boufford, Melville—2209
Boutros-Ghali, Boutros—1982, 2055, 2208, 2279, 2292
Bowersox, Kenneth D.—2556
Bowles, Erskine—2196, 2374
Boxer, Barbara—1978, 1993, 2188, 2223, 2251, 2428, 2430
Boyer, Robert Kent—2507
Bradley, Dan—2486
Brady, James S.—2158, 2240, 2460, 2477
Brady, Sarah—2158, 2240, 2460, 2477
Breaux, John B.—2502, 2504
Brennan, William—2480, 2481
Brody, Kenneth D.—2123
Brokaw, Tom—2287
Brown, Ann Winkelman—2155
Brown, Bobby—2547
Brown, Dion—1968
Brown, Jesse—2312, 2328
Brown, Judy—2005
Brown, Lee Patrick—1974, 2158, 2159, 2253, 2363, 2367, 2568, 2614, 2615
Brown, Ronald H.—1993, 2000, 2110, 2390, 2401, 2430, 2434, 2450, 2585
Brown, Taylor—2274
Browner, Carol M.—2106, 2564
Browning, Margaret A.—1985, 2210-2212
Bucklew, Susan C.—2209, 2211
Buckley, Jill B.—2180
Bulos, Alice B.—2375
Bundy, Robert Charles—2408
Burgess, Franklin D.—2418
Burns, James Burton—2153

Burton, LaVarne Addison—2608
Busch, Daniel—2060
Bush, George—2023, 2064, 2078, 2102
Byrd, Robert C.—2065, 2078

Cain, Sally H.—2339
Calderon, Rafael Angel—2472
Callejas, Rafael Leonardo—2472
Calloway, Cab—2019
Calvan, Rita A.—2608
Canady, Roberta—2285
Caputo, Dante—2082, 2170, 2208
Cardin, Benjamin—2191
Carlson, Arne—2507
Carnes, Kelly H.—2209
Carter, Jimmy—2064, 2170
Carter, Steven—2378
Cashin, William B.—2375
Castle, Michael N.—2192
Caviaiola, Larry—2001
Cédras, Raoul—2056, 2057, 2084, 2170, 2320, 2351, 2368
Cetin, Hikmet—2278
Chafee, John H.—2101
Chamorro, Violeta—2472
Charles, Ray—2019
Chase, Shelly—1966
Cheek, James—2234
Cheshes, Martin L.—2211, 2240
Cheston, Sheila—2001
Chisholm, Shirley—2068
Chiu, Peter Y.—2564
Chou, Wushow (Bill)—2608
Chrétien, Jean—2176, 2177, 2263, 2382, 2393, 2492
Christiani, Alfredo—2472
Christie, Deborah P.—2564
Christopher, Warren M.—1953, 2012, 2084, 2099, 2123, 2169, 2242, 2294, 2336, 2401, 2463
Chuan Likphai—2406, 2425
Chung, Connie—2340
Ciller, Tansu—2075, 2076, 2278, 2279
Cisneros, Henry G.—1995, 2319, 2625
Clark, Joe—2278, 2279
Clark, Stephen—2147
Clay, William—2012
Clement, Bob—2355
Clerides, Glafcos—2278, 2279
Clinton, Hillary Rodham—1959, 2191, 2223, 2506, 2559
Coffey, Kendall Brindley—2086
Coleman, Rodney A.—2564
Colleton, Larry Herbert—2408
Collins, Gary—2558
Comer, Meryl—2229
Conti, Eugene A., Jr.—2284
Conyers, John, Jr.—2173
Coolbaugh, Stanley—2324
Cooper, Jim—2355
Copps, Michael J.—2038
Corriher, Murray—2272
Covey, Richard O.—2555
Crane, Mary Lou—2608
Crowe, William J., Jr.—2324
Crown Prince Hassan—1953, 1954, 2333
Culea, John—2150
Cuomo, Andrew M.—2625
Cuomo, Matilda—2163
Curtis, Charles B.—2240

Dalai Lama—2413
Daley, William M.—2086, 2144, 2245, 2373, 2385, 2548
D'Amours, Norman E.—2179, 2210
Danforth, John C.—2267, 2505
Dann-Messier, Brenda—2339
Danzig, Richard—2001, 2340
Daschle, Linda H.—2172, 2408
Dashiell, G. Ronald—2281
Daubon, Ramon E.—2266
Davenport, Ernest—2586
Davis, Michael J.—2418
Davis, Willie—2569
Dawson, Deborah A.—2406
de Klerk, Frederik Willem—2085, 2450
De Leon, Ramiro—2472
de Passe, Suzanne—2136
Deagle, Edwin A., Jr.—2240
Dear, Joseph A.—1985
Deetjen, Ernest—2328
DeJarnette, Edmund T., Jr.—2281, 2302
Dellums, Ronald V.—1993, 2173
Delors, Jacques—2564
Denktash, Rauf—2278, 2279
DeVito, Danny—2163
Di Gregory, Kevin V.—2565
Diaz-Balart, Lincoln—2350
Diaz, Rafael—2106
Dicks, Norman D.—2314, 2390
Dicus, Greta Joy—2507
Diehl, Phillip N.—2627
DiMario, Michael F.—2087
Dine, Thomas A.—2180
Dinkins, David—2210, 2215, 2217, 2256
Dixon, Harry Donival, Jr.—2408
Dole, Bob—2078, 2181, 2444, 2457, 2458, 2459, 2460
Domenici, Pete V.—2111, 2516
Donnelly, Brian J.—2211
Dorn, Edwin—2406
Dornbush, K. Terry—2087
Dorr, Jenny—2486
Dortch, Carol A.—2507
Douglas, Marjory Stoneman—2479, 2480
Dover, Agnes P.—2406
Drier, David—2547
Dunfey, Robert J., Jr.—2563

Dunlap, John—1986
Dunn, Michael V.—2407
Durant, Michael—2055, 2065, 2068, 2086, 2090
Duvall, Carol—2560

Eckert, Sue E.—2211, 2240
Ecoffey, Robert Dale—2407
Ekeus, Rolf—2470
Elders, Joycelyn—2504, 2551
Elson, Edward Elliott—2087
Endara, Guillermo—2472
Engel, Jeanne K.—2266
Ericsson, Sally C.—2565
Ervin, Christine—2111, 2340
Escobar, Pablo—2492
Eshoo, Anna G.—2331
Espy, Mike—2188, 2190, 2221, 2251, 2271, 2272, 2275, 2276
Esquivel, Manuel—2472
Esserman, Susan—2180
Evans, Diane—2312, 2324

Famularo, Joseph Leslie—2153
Farmer, Greg—2280
Fazio, Vic—1962
Feighan, Edward F.—2477
Feinstein, Dianne—1978, 1993, 2188, 2223, 2251, 2427, 2432, 2499, 2551, 2552
Feissel, Gustave—2278
Ferguson, Wilkie D., Jr.—2151, 2210
Ferraro, Geraldine—2151, 2163
Fiester, Clark G.—2240
Fillmore, Earl—2060
Filner, Bob—2149
Firestone, Alan—2513
Flamm, Kenneth—2002
Flieger, Neal—2564
Florio, Jim—2041, 2256
Flynn, Raymond Leo—1958
Foege, William—2622
Foley, Thomas S.—2460
Forbeck, Helen—2001
Ford, Gerald R.—2064
Ford, Harold E.—2355, 2359, 2362
Ford, William D.—2074
Fox, Charles—2301
François, Joseph Michel—2056, 2084, 2190, 2320, 2351
Frank, Barney—2624
Franklin, John Hope—2021
Fraser, Arvonne S.—2179
Freeh, Louis J.—2159, 2568, 2569
Frenzel, Bill—2144, 2226, 2245, 2373, 2385, 2548
Fruchter, Susan—2565
Fuedo, Anthony—2478
Fulbright, J. William—2353
Furgeson, W. Royal—2418

Gachupin, Cel—2516
Galston, William A.—2495, 2501
Garamendi, John—1964
Garcia, Orlando—2418
Gardner, Booth—2075
Gardner, John—2241
Garland, Merrick B.—2285
Garland, Milton—2329
Gaviria, Cesar—2113, 2492
Gelbard, Robert S.—2039
Gephardt, Richard A.—2444, 2505, 2623
Gertner, Nancy—2187, 2211
Gibbons, John Howard—1994
Gingrich, Newt—2144, 2345, 2346, 2381
Ginsburg, Marc Charles—2075, 2087
Ginsburg, Ruth Bader—1977
Giuliani, Rudolph W.—2551, 2564
Gleiman, Edward J.—2564
Glenn, John—2012, 2173
Glover, Jere W.—2624
Glynn, Thomas P.—2406
Gober, Hershel—2328
Goffney, Lawrence O., Jr.—2244
Goh Chok Tong—2425
Gold, Charlotte—2152
Golden, Olivia A.—2152
Goncz, Arpad—2580
Gonzales, Edmundo A.—2266
Gonzalez, Felipe—2534, 2535
Goodacre, Glenna—2312
Goode, W. Wilson—2339
Gooding, William F.—2074
Goodman, John—2001
Goodman, Margaret—2285
Gordon, Gary—2060
Gore, Albert Jr.—1978, 1985, 2012, 2082, 2108, 2172, 2190, 2234, 2267, 2275, 2277, 2287, 2310, 2314-2316, 2380, 2385, 2388, 2460, 2556
Gorr, Ivan—2226
Gotbaum, Joshua—2001
Gould, William B., IV—1985
Grace, Walter Charles—2153
Graff, Henry F.—2280
Graham, Bob—2350
Grant, Jim—2620
Grasso, Richard—2163
Gray, Hanna Holborn—2021
Green, Mark—2215
Greene, Margaret Hornbeck—2507
Greenwood, Mary Rita Cooke—2153
Griffin, James—2614
Griffin, Pat—2618
Gunderson, Steve—2074

Hackley, Vic—2234
Hackney, Sheldon—2019
Hagen, David W.—2039
Haggerty, Ancer—2418
Hale, Marcia L.—2106

Haley, George W.—2086, 2408
Haley, Maria Luisa M.—2392, 2407
Hall, Anne L.—2482
Hamilton, Arthur—2106
Hammond, Jeffrey—2044
Hampton, Philip G., II—2244
Hankinson, John H., Jr.—2517
Hannah, John—2418
Hannah, Robert—2329
Hardecke, Howard—2270
Hare, Paul J.—2152
Hariri, Rifiq al- —1954
Harkin, Ruth R.—2450
Harkin, Tom—2505
Harrington, Judy—2285
Harvey, Mary Ellen—2002
Hathaway, William D.—2407
Hattori, Masaichi—2406
Hattori, Meiko—2405
Hattori, Yoshihiro—2406
Hawes, Bess Lomax—2020
Hay, Stan—1974
Hayes, James A.—2355
Heiskell, Andrew—2021
Helm, Sheila—2001
Henderson, Tom—2553
Henry, Phylliss Jeanette—2280
Herman, Alexis—2136
Hernandez, Joe—1974
Hesburgh, Theodore M.—2241
Hevesi, Alan—2215
Hiatt, Arnold—2133
Hickox, Amy—2002
Hicks, John F., Sr.—2210
Hirschorn, Norbert—2622
Hoagland, Peter—2314
Hoar, Joseph P.—2072
Hobson, David L.—2331
Hodges, C. Howie, II—2565
Hoffman, Jeffrey A.—2556
Hogan, John P.—2285
Holladay, Wallace—2139
Holladay, Wilhelmena—2139
Hollings, Ernest F.—2111
Holum, Barbara Pedersen—2340
Holum, John David—2017, 2086, 2600
Holz, Arnold G.—2635
Hopkins, Donald—2622
Horgan, Daniel J.—2408
Horgan, John M.—2565
Hosokawa, Morihiro—2305, 2400, 2406, 2411, 2415, 2425, 2437
Hove, Andrew C.—2482
Hoyer, Steny H.—2331, 2477, 2498, 2504
Hulin, Frances Cuthbert—2086
Hultin, Jerry MacArthur—2563
Hunt, Jim, Jr.—2061, 2373
Hurley, Daniel T.K.—2323, 2341
Hussein, Saddam—2076, 2470
Hyde, Jeanette W.—2407
Hymel, Lezin Joseph, Jr.—2408

Iacocca, Lee—2144
Ickes, Harold—2627
Inman, Bobby R.—2604
Inonu, Erdal—2278
Itzkoff, Donald M.—2608

Jack, Janis Graham—2418
Jackson, Anne—2005
Jackson, Jesse—2296, 2478
Jacobsen, Magdalena—2210
James, Sharpe—2614
Jeff, Gloria—2565
Jefferson, William J.—2355
Jeffords, James M.—1959, 2009
Jeliffe, Patrice—2622
Jeremiah, D.E.—2084, 2624
Jett, Kevin—2614
Jiang Zemin—2292, 2306, 2400, 2406, 2412, 2425, 2437
Jin, Leslie R.—2608
Johnsen, Dawn—2507
Johnson, Grantland—2507
Johnson, Roger W.—2222, 2251, 2564
Johnson, Victor C.—2285
Johnston, Harry—2350
Jordan, Barbara—2588
Jordan, Mary Lucille—2280
Jordan, Michael—2017
Joseph, Stephen C.—2001
Joulwan, George A.—2001
Joyce, William L.—2211

Kamarck, Elaine Ciulla—2495, 2499
Kamarck, Martin A.—2211
Kantor, Michael (Mickey)—2144, 2245, 2246, 2273, 2385, 2401, 2475, 2497, 2524, 2534, 2547, 2585, 2591
Karp, Naomi Katherine—2565
Kasich, John R.—2331
Katzen, Sally—2340
Kearns, David—2607
Keener, Robert S.—2406
Keevey, Richard F.—2455
Kelly, Sharon Pratt—2144
Kelman, Steven—2212
Kennedy, John F.—2204, 2438
Kennedy, Joseph P., II—2071, 2207, 2349
Kerr, T. Michael—2406
Kerrey, J. Robert—2267
Kessler, Alan Craig—2564
Khanh Pham—2321
Khasbulatov, Ruslan—1966
Kildee, Dale E.—2074, 2624
Kim Yong-sam—2152, 2421, 2425, 2437, 2441, 2444, 2445, 2455, 2464, 2541, 2564
Kimbrough, Floyd A.—2341
King Hussein I—2332, 2335
King, James B.—2406

King, Larry—2267
Kirk, Michael K.—2627
Kirkland, Joseph Lane—2317
Kissinger, Henry A.—2102
Klaas, Marc—2635
Klaas, Polly—2635
Klein, Joel—2443
Klein, Theodore—2209, 2211
Knight, Peter S.—2310, 2408, 2464
Kohl, Glen Arlen—2406
Kohl, Helmut—2506, 2579, 2608
Kohl, Herb—2101, 2477, 2499
Kohlenberg, Sherry—2093
Kopp, Wendy—1979
Kourpias, George J.—2210
Kravchuk, Leonid—2506
Krebs, Martha Anne—2153
Kreidler, Mike—2314
Kunitz, Stanley—2020

Lader, Philip—2406, 2547
Ladwig, Alan—2284
Lake, Anthony—2278, 2340, 2475
Lakshmanan, T.R.—2280
Lamb, Robert—2278
Lambert, Blanche M.—2355
Lancaster, Gary L.—2151, 2210
Lanier, Bob—2033, 2428, 2499
Lau, Valerie—2285
Lawrence, M. Larry—2172, 2210
Lawrence, Shelia Davis—2172
Lawson, George—2275
Leavitt, Michael—2106
LeBlanc, Catherine—2234
Leff, Ilene J.—2507
Lehman, Richard H.—2331
Leonard, Thomas A.—2086
Lesher, Dick—2226
Levine, Marty—1969
Levitsky, Melvyn—2341
Levy, Mark I.—2285
Lewis, Lorraine Pratte—2285
Lewis, Ronald B.—2564
Leydon, John F.—2406
Lieberman, Joseph I.—2502, 2504
Lillehaug, David Lee—2408
Lindsay, Reginald C.—2187, 2211
Lindsey, Bruce—2438
Litan, Robert E.—2209
Lloyd, Marilyn—2095, 2331, 2355
Logsdon, Charles William—2341
Loiello, John P.—2302
Lord, Winston—2400
Loster, Gary—2614
Love, Susan—2094
Lubbers, Ruud—2635
Lukensmeyer, Carolyn—2484
Luna, Casey—2511
Lyons, Jim—2222

MacLaren, Roy—2393
Magaziner, Ira—2009
Mahathir bin Mohamad—2421
Major, John—2225, 2579, 2599, 2608
Malary, Guy—2075, 2082
Malval, Robert—2071, 2072, 2082-2084, 2097, 2100, 2156, 2166, 2208, 2294, 2320, 2351, 2368, 2541, 2616
Mandela, Nelson—2085, 2450
Manella, Nora Margaret—2086
Manley, Michael—2170
Mann, David—2226, 2331, 2348, 2349
Mann, Marvin—2257, 2265
Marchman, Kevin—2565
Marcus, Felicia A.—2284
Maresca, John—2278, 2279
Margolies-Mezvinsky, Marjorie—2572
Marshall, Thurgood—2480, 2481
Martin, Timothy—2060
Martinez, Ricardo—2518
Martinez, Roberto—1969
Marvil, Joel—2586
Mathes, Lynn—2514
Matteucci, Sherry Scheel—2086
Mauro, Garry—2553, 2554
Maynard, Olivia P.—2375
McAteer, J. Davitt—2087
McCaffrey, Barry R.—2461
McCaffrey, John Patrick—2280
McCann, Vonya Beatrice—2608
McCauley, Mildred—2006
McClendon, Raymond J.—2563
McCowan, Rodney A.—2619
McCoy, Helen T.—2564
McCurdy, Dave—2498
McDonald, Gael—2608
McFadden, Nancy E.—2285
McGillivray-Shaffer, Nancy J.—2281
McGinty, Kathleen A.—2553
McGowan, Patrick K.—2634
McKee, Jean—2406
McLarty, Thomas F. (Mack)—2188, 2222, 2251, 2388, 2463, 2497, 2547
McNair, Robbye—2192
Meeks, Jeffrey A.—2507
Meissner, Doris—1978
Melancon, Tucker L.—2392, 2407
Melendez, Rosa Maria—2407
Meles, Zenawi—2054, 2055
Menendez, Robert—2350
Mercado, Leo, Jr.—2482
Merrill, David Nathan—2341
Merrill, Robert—2020
Metzenbaum, Howard M.—2477
Michel, Denise Marie—2507
Michel, Robert H.—2144, 2346, 2375, 2460
Miller, Arthur—2020
Miller, Joyce—1985
Miller, Meridith—2406

Miller, Paul Steven—2624
Mitchell, George J.—2078, 2096, 2268, 2441, 2444, 2457, 2459, 2477
Mitchell, Graham R.—2106
Mitchell, Wandra Gail—2507
Mitterand, François—2350
Moakley, John Joseph—2349
Moldaw, Stuart George—2340
Molina, Gloria—2106
Molinari, James J.—2280
Montgomery, G.V. (Sonny)—2324, 2328
Montgomery, Thomas—2072
Moore, Robert James—2407
Moore, William—2478
Moreland, Donald R.—2281
Morgan, Linda J.—2608
Morrison, Toni—2022
Mounts, William E.—2507
Moyer, Paul—1968
Moynihan, Daniel Patrick—2217, 2319, 2580
Mubarak, Hosni—2166, 2167
Mullins, Joe Russell—2280
Munoz, George—2406
Murphy, Victoria—2353
Murray, Patty—2389
Musgrave, F. Story—2556
Mutti, Fritz—2487
Myers, Dee Dee—2321

Nathan, Irvin B.—2285
Neel, Roy M.—2551
Nelson, Anna K.—2211
Newman, Frank—2607
Nichols, Mary Dolores—2039
Nickerson, Don Carlos—2281
Nicollier, Claude—2556
Nixon, Richard M.—1959
Noble, Ronald K.—2569
Nucci, Georgia—2620
Nunn, Sam—1998, 2078, 2314, 2498
Nussbaum, Karen—1985
Nutter, James B.—2563
Nuxoll, Carla—2339

Oakes, James Robert—2407
Oakley, Robert B.—2024, 2054, 2055, 2068, 2069
Oden, Kenneth Ray—2408
O'Leary, Hazel Rollins—1993, 1994, 2136, 2204, 2553, 2554
O'Neil, Thomas P., Jr. (Tip)—2207
O'Regan, Frederick M.—2285
Osborne, David—2499
Oswald, Lee Harvey—2438
Otero, Jack—1985
Owens, William A.—2624
Oxman, Stephen—2278

Packwood, Bob—1959
Panetta, Leon E.—2485
Paster, Howard G.—2444, 2551
Pastor, Ed—2330
Patterson, Patrick Michael—2211
Peeples, Roddy—2275
Peña, Federico—2434, 2437, 2564
Peres, Shimon—1953, 1954, 2333
Perot, Ross—2267, 2275, 2277, 2287, 2311, 2314, 2315, 2349, 2380
Pezzullo, Lawrence—2084, 2155, 2170
Pflaumer, Katrina Campbell—2211
Pickering, Myrtle B.—2375
Pieters, Steve—2487
Pincus, Ann Terry—2507
Pirie, Robert B., Jr.—2492
Plaza, David—2478
Plaza, Eva M.—2285
Podesta, John—2340
Polas, Jerry—1985
Pollard, Jonathan—2315, 2335
Ponsor, Michael A.—2418
Portman, Robert M.—2406
Powell, Colin L.—2023, 2036, 2280, 2295
Powell, H. Jefferson—2565
Purcell, Leo—2343, 2352
Purcell, Sarah—2558
Purvis, Hoyt—2353

Quinn, Jack—2340
Quinn, Oliver B.—2266

Rabin, Yitzhak—1954, 2139, 2169, 2171, 2280, 2315, 2332, 2353
Ramos, Fidel—2280, 2425, 2434, 2435
Ranier, William J.—2507
Rapp, Stephen John—2281
Rauh, Joseph, Jr.—2480
Rauschenberg, Robert—2020
Ray, Bill—2273
Raye, Martha—2280
Reagle, George—2565
Reed, Bruce—2495, 2501
Reeder, Joe Robert—2340
Reich, Robert B.—1984, 1986, 1987, 2051, 2074, 2434, 2437, 2502, 2547
Rendell, Marjorie O.—2418
Reno, Janet—2000, 2100, 2159, 2295, 2319, 2323, 2458, 2460, 2551, 2568, 2614
Resnik, Joel—2001
Rey, Nicholas Andrew—2039
Reynolds, Albert—2225, 2599
Richards, Lloyd—2020
Richardson, Bill—2518
Riegle, Donald W., Jr.—2624
Rierson, Matthew—2060
Riley, Joseph H.—2555
Riley, Richard W.—1967, 1986, 2061, 2074, 2106, 2123, 2234, 2501, 2502
Riordan, Richard—2432, 2551, 2614, 2615
Ritch, John B., III—2408
Rizzuto, Phil—2163
Robb, Charles S.—2500

Roberts, Chuck—2586
Roberts, Linda G.—2285
Robinson, Dwight P.—2212
Robinson, Laurie Overby—2565
Rock, Richard Rand, II—2407
Rockefeller, John D., IV—2324, 2328
Rodriguez, Robert A.—2406
Rogers, Harold—2111
Rogers, John—2001
Rogers, Judith W.—2384, 2407
Rogovin, John A.—2285
Ros-Lehtinen, Ileana—2350
Rose, Robert—2353
Rosner, Jeremy D.—2495, 2500, 2504
Roybal-Allard, Lucille—2347
Rubin, Robert E.—2547
Ruda, Jose Maria—2322
Rushdie, Salman—2464, 2475
Russert, Timothy—2287
Rutskoy, Aleksandr—1966
Ryan, Stephen M.—2455

Sagawa, Shirley Sachi—2408
Saginaw, Jane N.—2517
Sahinbas, Aydin—2278, 2279
Salinas, Carlos—1969, 2344, 2388
Samuelson, Paul A.—2242
Sapien, Miranda—2513
Saris, Patti B.—2187, 2211
Sasso, John R.—2086
Satcher, David—2507
Sawyer, Thomas C.—2344, 2345, 2348
Schearer, Paul Scott—2406
Scheman, L. Ronald—2212
Schenk, Lynn—2150
Scheuer, James H.—2407
Schiffer, Lois J.—2285
Schmalz, Jeffrey—2487
Schmitten, Rolland—2038
Schmoke, Kurt—2624
Schneider, Mark L.—2152
Schugan, Randall—2060
Schumer, Charles E.—2241, 2477
Schwartz, Allen G.—2187, 2211
Segal, Eli J.—2140, 2161, 2498
Shackelford, Lottie Lee—2211
Shackelford, Parks D.—2507
Shalala, Donna E.—2093, 2094, 2123
Shalikashvili, John M.—2084, 2123, 2404
Shanker, Albert—1986
Shara, Farouk al- —2025, 2336
Shaw, Charles A.—2151, 2210
Sheppard, Audrey—2001
Shultz, George P.—2102
Siebert, Thomas L.—2075, 2087
Sievering, Nelson F., Jr.—2179, 2212
Silverstein, Michael A.—2406
Simons, Lynn Osborn—2339
Singletary, Larry—2486
Sizer, Theodore R.—2607
Skinner, Michael David—2153
Slabach, Frederick Gilbert—2038, 2407
Slater, Cathryn Buford—2564
Smith, Launice—2047
Smith, Marie—2006
Smith, Neal—2111
Smith, Rolland—2148
Soeharto—2424, 2425
Spring, Richard—2405
Stafford, M. Douglas—2212
Stark, Fortney Pete—1993
Stearns, Richard G.—2187, 2211
Stern, Donald Kenneth—2281
Stern, Gerald—2018
Stevens, Charles Joseph—2211
Stroger, John—2106
Studds, Gerry E.—2331, 2349
Studley, Jamienne S.—2285
Sturdivant, John M.—1985, 2406
Styron, William—2021
Sullivan, Leon—2136
Susman, Sally—2507
Swing, William Lacy—2084

Tarnoff, Peter—2278
Tauer, Paul—2614
Taylor, Carl E.—2622
Taylor, Paul—2021
Taylor, Preston M., Jr.—2210
Terzano, Ginny—2589
Thornton, Kathryn C.—2556
Thornton, Ray—2355
Tierney, Susan F.—2553
Tigert, Richi Rhodarmer—2384
Tobias, Robert M.—2406
Todd, James—2604
Toder, Eric J.—2406
Torres, Esteban Edward—2347
Torricelli, Robert G.—2349
Toy, Charles D.—2285
True, Teddie Rae—2285
Trumka, Rich—2547
Tuchmann, E. Thomas—2565
Tull, John E., Jr.—2301, 2340
Turner, Margery Austin—2266
Tyson, Laura D'Andrea—2404, 2547

Ulrich, Laurel T.—2022
Ulucevik, Tugay—2278, 2279
Usery, W.J., Jr.—2547

Valentine, Benjamin—2328
Valentine, Tim—2314
van der Stoel, Max—2471
Vanaskie, Thomas I.—2384, 2407
Vaughn, Cleveland—2407
Vaughn, M. David—2152
Vento, Bruce F.—2624
Vershbow, Alexander—2278
Verstandig, Toni Grant—2284

Vick, Jack—2515
Villarreal, Jose—2086
Vogelgesang, Sandra Louise—2179, 2210
Volkmer, Harold L.—2505

Wagner, Mark—2001
Wales, Jane M.—2152
Walker, Robert M.—2492
Wang Jonato—2413
Warner, John W.—2078
Wasserman, Lew R.—2547
Weinstock, Bonnie—2152
Wells, John Calhoun—2406
Wells, Lesley Brooks—2418
Wells, Linton, II—2507
West, Togo Dennis, Jr.—2340
Wharton, Clifton R., Jr.—2301, 2315
Wheeler, Bill—2271
Whitaker, Asa—2586
White, Jesse L.—2152
Wilder, Billy—2021
Wiley, Christine—2459
Wiley, Dennis—2459
Wilhelm, David—2031
Wilken, Claudia—2039
Wilkerson, Patrick J.—2408
Williams, Anthony A.—2210
Williams, Lee—2353
Williams, Sidney—2075, 2087
Willis, Roy—2002
Wilson, Pete—1966, 2188, 2189, 2251
Wilson, William Julius—2361
Winfrey, Oprah—2617
Winter, William F.—2106, 2483, 2484
Wisdom, John Minor—2480, 2481
Withrow, Mary Ellen—2443
Witt, James Lee—2123, 2188-2190, 2221, 2251
Woerner, Manfred—2017
Wofford, Harris—2247
Wolff, Nelson—2614
Wonder, Stevie—2569
Wong, Jacqueline J.—2406
Wood, Diane P.—2285
Woolsey, James R.—2490

Yates, Sidney R.—2022
Yeltsin, Boris—1960, 1966, 1982, 1992, 2011, 2029, 2081, 2099, 2171, 2291, 2626
Youngblood, Kneeland C.—2507

Zarb, Frank G.—2507

Document Categories List

Administration of William J. Clinton, 1993

Addresses to the Nation

Somalia—2022

Addresses and Remarks

See also Addresses to the Nation; Bill Signings; Interviews With the News Media
AARP, health care reform in Culver City, CA—2002
Advisory Commission on Intergovernmental Relations—2483
AFL-CIO, San Francisco, CA—1982
Ambridge, PA—2246
American Airlines strike—2435
Annenberg Foundation Education Challenge Grants, announcement—2606
Arlington National Cemetery, wreath-laying ceremony—2325
Arts and humanities awards
  Dinner—2025
  Presentation ceremony—2018
Asia-Pacific Economic Cooperation forum, Seattle, WA
  Dinner—2416
  Host Committee—2395
  Luncheon—2422
  Meetings with APEC leaders—2420, 2423
Bipartisan Commission on Entitlement Reform, Executive order signing ceremony—2266
B'nai B'rith, 150th anniversary—2160
Brady bill, Senate approval—2459
Business for Social Responsibility, conference—2126
California economy, roundtable discussion in Canoga Park, CA—2523
California fires—2188, 2221, 2250
"Celebration '94" reception in Albuquerque, NM—2518
Church of God in Christ, Memphis, TN—2357
Community policing grants, teleconference—2614
Congressional cooperation—2443
Convenant Baptist Church—2458
Creative Artists Agency reception in Beverly Hills, CA—2530
Democratic Leadership Council—2494
Democratic National Committee
  Breakfast—2026
  Fundraising dinner—2138
Departure for Seattle, WA—2388
Dinkins, Mayor David, rally in New York City—2215

Addresses and Remarks—Continued
Economy, national—2188
Entitlements conference in Bryn Mawr, PA—2571
Executive Leadership Council, dinner—2136
Federal fleet, conversion to alternative fuel vehicles—2553
Federal procurement reforms and spending cut proposals—2172
Feinstein, Senator Dianne, reception in San Francisco, CA—2427
Gillette Co. employees, Boston, MA—2218
Haiti—2155, 2541
Health care reform, question-and-answer session in Bernalillo, NM—2511
"Health Security Act of 1993," presentation—2180
Historically black colleges and universities, Executive order signing ceremony—2232
Homelessness, grants—2624
John F. Kennedy Presidential Library, Boston, MA—2204
Johns Hopkins University, Baltimore, MD—2190
Lexmark International, Inc., employees, Lexington, KY—2256
Malcolm Baldrige National Quality Awards—2584
Mayors and chiefs of police—2552
Memphis, TN
  Arrival at Memphis International Airport—2355
  Community—2362
Middle East peace process—1952
Moynihan, Senator Daniel Patrick, fundraiser in New York City—2580
National Breast Cancer Coalition—2092
National Christmas tree lighting—2555
National Democratic Institute—2440
National Italian-American Foundation, dinner—2162
North American Free Trade Agreement
  Debate—2310
  Endorsements—2241, 2303, 2379
  House of Representatives approval—2385
  Jobs and Products Day trade fair—2111
  Legislation, transmittal signing ceremony—2244
  Meetings with Members of Congress—2064, 2107, 2143, 2176
  Midwest agricultural community, teleconference—2269
  Small business leaders—2373

Addresses and Remarks—Continued
North American Free Trade Agreement—Continued
Telephone conversation with Representative Pastor—2330
Our Lady Help of Christians School, Los Angeles, CA—2431
Pan Am Flight 103 memorial, groundbreaking ceremony in Arlington, VA—2619
Physicans supporting the health security plan—2603
Presidential Medal of Freedom presentation ceremony—2479
Queens County Democrats, New York City—2217
Radio addresses—1958, 2046, 2089, 2157, 2223, 2285, 2353, 2418, 2467, 2522, 2567, 2612
Robert Wood Johnson Hospital, New Brunswick, NJ—2041
Rockwell International employees, Canoga Park, CA—2526
Russia—1960, 2578
Sacramento, CA, arrival at McClellan Air Force Base—1960
San Francisco, CA—1993
Seattle, WA, arrival at Boeing Field—2389
Secretary of Defense
Nomination—2604
Resignation—2593
Senior citizens—2540
Space shuttle *Endeavour* astronauts—2555
Technology reinvestment project—2145
Thanksgiving turkey, presentation ceremony—2456
Town meeting in Sacramento, CA—1965
UNICEF health heroes—2620
U.S. Capitol, 200th anniversary—2159
U.S. Chamber of Commerce—2225
U.S. Coast Guard, Seattle, WA—2424
University of North Carolina, Chapel Hill, NC—2058
Veterans Affairs Medical Center, Martinsburg, WV—2327
Veterans Day breakfast—2323
Vietnam Women's Memorial Project—2311
Wall Street Journal Conference on the Americas in New York City—2198
White House Conference on Climate Change—2108
White House fellows—2015
World AIDS Day—2486
Yale University, New Haven, CT—2047

Appointments and Nominations

See also Digest, Nominations Submitted, and Checklist at the end of each issue
Agriculture Department, Assistant Secretary (Congressional Relations)—2038

Appointments and Nominations—Continued
Air Force Department
Assistant Secretaries
Acquisition—2240
Manpower, Reserve Affairs, Installations, and Environment—2564
Under Secretary—2240
American Red Cross, Board of Governors, members—2123
Army Department
Assistant Secretaries
Financial Management—2564
Installations, Logistics and Environment—2492
Commerce Department
Assistant Secretaries
Administration—2623
Export Administration—2240
Import Administration—2180
Technology Policy—2106
Chief Financial Officer—2623
Patent and Trademark Office
Assistant Commissioners
Patents—2244
Trademarks—2244
Deputy Commissioner—2627
Commodity Futures Trading Commission, Commissioner—2301
Communications Satellite Corporation, Board of Directors, member—2310
Consumer Product Safety Commission, Chairman—2155
Defense Department
Assistant Secretaries
Economic Security—2001
Health Affairs—2001
Chief Financial Officer—2455
European Command, Commander in Chief—2001
Inspector General—2455
Joint Chiefs of Staff, Vice Chairman—2624
Secretary—2604
Southern Command, Commander in Chief—2461
District of Columbia Superior Court, associate judge—2106
Education Department
Assistant Secretary (Human Resources and Administration)—2619
Regional respresentatives—2339
Energy Department
Assistant Secretary (Energy Efficiency and Renewable Energy)—2111
Under Secretary—2240
Environmental Protection Agency, Regional Administrators—2517
Export-Import Bank of the U.S., Board of Directors, member—2392
Federal Council on the Aging, members—2375

Appointments and Nominations—Continued
Federal Deposit Insurance Corporation
Chair—2384
Members—2482
Vice Chair—2482
Federal Home Loan Mortgage Corporation, Board of Directors, members—2563
Federal National Mortgage Association, Board of Directors, members—2086
General Services Administration, Deputy Regional Administrator—2563
Health and Human Services Department, U.S. Office of Consumer Affairs
Deputy Director—2624
Director—2624
Intergovernmental Relations Advisory Commission, members—2106
J. William Fulbright Foreign Scholarship Board, members—2352
Justice Department
Assistant Attorney General (Tax Division)—2187
Special Counsel (Financial Institutions Fraud)—2018
National Aeronautics and Space Administration, Chief Financial Officer—2635
National Credit Union Administration, Board of Directors, member—2179
Navy Department
Assistant Secretaries
Financial Management—2564
Installation and Environment—2492
Under Secretary—2001
North Atlantic Treaty Organization, Supreme Allied Commander, Europe—2001
Office of the U.S. Trade Representative, Deputy U.S. Trade Representative—2075
Senior Executive Service—2266, 2284
Small Business Administration
Chief Counsel for Advocacy—2624
Regional Director—2634
Smithsonian Institution, John F. Kennedy Center for the Performing Arts, Board of Directors, members—2547
State Department
Ambassadors
Angola—2302
Bahamas—2075
Djibouti—2240
Jamaica—2068
Morocco—2075
Nepal—2179
Sweden—2075
Switzerland—2172
Transportation Department
Federal Aviation Administration, Deputy Administrator—2172
National Highway Traffic Safety Administration, Administrator—2518
Treasury Department
Treasurer of the United States—2443

Appointments and Nominations—Continued
Treasury Department—Continued
U.S. Mint, Director—2627
United Nations
Commission on the Status of Women, U.S. Representative—2179
Human Rights Commission, U.S. Representative—2151
International Atomic Energy Agency, U.S. Representative—2179
U.S. Appeals Court, judge—2384
U.S. Arms Control and Disarmament Agency, Director—2017
U.S. Commission on Immigration Reform, Chair—2588
U.S. District Court, judges—2151, 2187, 2209, 2323, 2384, 2392, 2418
U.S. Information Agency
Associate Director—2302
Director—2302
U.S. International Development Cooperation Agency, Agency for International Development
Assistant Administrators
Europe and the Newly Independent States—2180
Legislation and Public Affairs—2180
White House Conference on Aging, Executive Director—2151
White House Office
Assistants to President
Congressional Affairs—2618
Deputy Chiefs of Staff—2547, 2627
Deputy Counsel to President—2443
Special Assistant to President and Deputy Press Secretary—2589
World Conservation Union, U.S. Representative—2172

Bill Signings

See also Acts Approved at the end of each issue
Agriculture, Rural Development, Food and Drug Administration, and Related Agencies Appropriations Act, 1994, statement—2142
Brady bill, providing for a waiting period before handgun purchases and establishment of a national criminal background check system, remarks—2477
Continuing appropriations resolution, statement—2143
Department of Defense Appropriations Act, 1994, statement—2330
Department of the Interior and Related Agencies Appropriations Act, 1994, statement—2329
Departments of Commerce, Justice, and State, the Judiciary, and Related Agencies Appropriations Act, 1994, statement—2187
Departments of Labor, Health and Human Services, and Education, and Related Agen-

Bill Signings—Continued
cies Appropriations Act, 1994, statement—2143
Departments of Veterans Affairs and Housing and Urban Development, and Independent Agencies Appropriations Act, 1994, statement—2197
Energy and Water Development Appropriations Act, 1994, statement—2204
Government Securities Act Amendments of 1993, statement—2611
Hatch Act Reform Amendments of 1993
Remarks—2012
Statement—2014
Hazard Mitigation and Relocation Assistance Act of 1993, statement—2504
International Parental Kidnapping Crime Act of 1993, statement—2493
National Child Protection Act of 1993, remarks—2616
North American Free Trade Agreement Implementation Act, remarks—2547
Persian Gulf war veterans health care legislation, statement—2617
Preventive Health Amendments of 1993, statement—2605
Religious Freedom Restoration Act of 1993, remarks—2377
Resolution Trust Corporation Completion Act, statement—2611
Romania, most-favored-nation trade status legislation, statement—2244
Rural Electrification Loan Restructuring Act of 1993, statement—2237
South African Democratic Transitition Support Act of 1993, remarks—2449
Treasury, Postal Service, and General Government Appropriations Act, 1994, statement—2203
Unemployment Compensation Amendments of 1993, statement—2461
Wool and mohair subsidies phaseout legislation, statement—2237

Communications to Congress

Biological Diversity Convention, message transmitting—2417
Bosnia-Herzegovina
Conflict resolution, letter—2123
No-fly zone report, letter—2066
Caribbean Basin Initiative, message transmitting report—2463
Chemical and biological weapons proliferation, letter—2338
Chemical Weapons Convention, message transmitting—2452
China and Taiwan, rhinoceros and tiger trade, message—2300
Cyprus conflict report, letter—2277

Communications to Congress—Continued
Federal budget
Deferrals, messages—2066, 2405
Penny-Kasich proposal, letter—2403
Proposed constitutional amendment, letter—2283
Rescissions, message—2239
Federal Labor Relations Authority, message transmitting report—2179
Federal Prevailing Rate Advisory Committee, message transmitting report—2110
General Agreement on Tariffs and Trade, letter—2600
Haiti, economic sanctions
Letters—2125, 2367
Message—2104
"Health Security Act of 1993," letter—2184
Iran, continuation of the U.S. national emergency
Message—2321
Message transmitting notice—2329
Iraq, letter—2470
Israel, taxation convention with the U.S., message transmitting protocol—2110
Korea, South, fishery agreement with the U.S., message transmitting—2279
Kyrgyzstan, trade with the U.S., letter—2570
Libya, continuation of the U.S. national emergency, letter transmitting notice—2493
National Corporation for Housing Partnerships, message transmitting report—2017
National Institute of Building Sciences, message transmitting report—2016
Naval petroleum reserves, message—2025
Netherlands, tax convention with the U.S., message transmitting protocol—2155
North American Free Trade Agreement
Legislation, message transmitting—2254
Letters—2375, 2376
Supplemental documents, message transmitting—2255
Norway, whaling activities, message—2000
Panama
Fish imports to the U.S., message—2089
Government assets held by the U.S., message—2310
Poland, fishery agreement with the U.S., message transmitting—2136
Railroad Retirement Board, message transmitting report—2443
Russia, fishery agreement with the U.S., message transmitting—2405
Serbia and Montenegro, U.S. national emergency, letter—2542
Slovak Republic, taxation convention with the U.S., message transmitting—2142
Somalia, U.S. military operations, message transmitting report—2065
Strengthening America's shipyards, message—1958

Communications to Congress—Continued
Transportation Department, messages transmitting reports—2110, 2179
U.S. Armed Forces, use in international operations, letter—2104
United Nations, U.S. Government activities, message transmitting report—2391

Communications to Federal Agencies

Freedom of Information Act, memorandum—1999
Japan, trade with the U.S., memorandum—2225
Refugee admissions, memorandum—1957
Streamlining procurement through electronic commerce, memorandum—2174

Executive Orders

Adjustment of Rates of Pay and Allowances for the Uniformed Services—2627
Amendments to the Manual for Courts-Martial, United States, 1984—2628
Bipartisan Commission on Entitlement Reform—2268, 2628
Blocking Property of Persons Obstructing Democratization in Haiti—2103
Delegating a Federal Pay Administration Authority—2470
Enhancing the Intergovernmental Partnership—2177
Federal Acquisition, Recycling, and Waste Prevention—2115
Foreign assistance programs, delegation of functions—2491
Historically Black Colleges and Universities—2234
Labor-Management Partnerships—1955
Marshall Islands, Micronesia, and Palau, Compact of Free Association management, amendment—2253
National Drug Control Program—2386
National Industrial Security Program, amendment—2588
National Science and Technology Council, establishment—2450
Order of Succession of Officers To Act as Secretary of the Navy—2299
President's Committee of Advisors on Science and Technology—2452
Railroad labor dispute, establishment of emergency board—2122
Trade Promotion Coordinating Committee—1951

Interviews With the News Media

Exchanges with reporters
Blair House—2551
Bryn Mawr, PA—2578
Grand Hyatt Washington Hotel—2135

Interviews With the News Media—Continued
Exchanges with reporters—Continued
Lexington, KY—2256
Mellon Auditorium—2587
New Haven, CT—2054
San Francisco, CA—1992, 1993
Seattle, WA—2393, 2411, 2412, 2420, 2422, 2423
Sheraton Washington Hotel—2503
White House—1952, 1960, 2036, 2056, 2064, 2075, 2107, 2143, 2155, 2166, 2176, 2188, 2240, 2244, 2266, 2269, 2332, 2353, 2379, 2385, 2434, 2443, 2444, 2456, 2459, 2490, 2534, 2541, 2555, 2614
Interviews
Media roundtable—2343
"Meet the Press"—2287
Radio reporters—2096
Televison reporters in San Diego, CA
KFMB—2150
KGTV—2147
KNSD—2148
"The Home Show"—2558
Joint news conferences
Egypt, President Mubarak—2167
Guatemala, President De Leon—2472
Israel, Prime Minister Rabin—2332
Korea, South, President Kim—2445
Philippines, President Ramos—2435
Spain, Prime Minister Gonzalez—2535
Turkey, Prime Minister Ciller—2076
News conferences
October 14 (No. 28)—2068
October 15 (No. 29)—2076
October 15 (No. 30)—2082
October 25 (No. 31)—2167
November 10 (No. 32)—2313
November 12 (No. 33)—2332
November 22 (No. 34)—2435
November 23 (No. 35)—2445
November 30 (No. 36)—2472
December 6 (No. 37)—2535
December 15 (No. 38)—2590

Letters and Messages

See also Communications to Congress; Communications to Federal Agencies; Resignations and Retirements
Child pornography, letter to Attorney General—2323
Christmas, message—2626
Death of Pablo Escobar, message to President Gaviria of Colombia—2492
Death of Prime Minister Antall, message to President Goncz of Hungary—2580
Hanukkah, message—2546
U.S. Arms Control and Disarmament Agency, swearing-in of Director—2600

Meetings With Foreign Leaders and International Officials

Asia-Pacific Economic Cooperation leaders—2406, 2416, 2420, 2422, 2423, 2463
Canada, Prime Minister Chrétien—2393
Central American leaders—2472
China, President Jiang—2406, 2412
Egypt, President Mubarak—2166, 2167
Haiti
President Aristide—2541
Prime Minister Malval—2541
Ireland, Deputy Prime Minister Spring—2405
Israel
Foreign Minister Peres—1952
Prime Minister Rabin—2332
Japan, Prime Minister Hosokawa—2406, 2411
Jordan, Crown Prince Hassan—1952
Korea, South, President Kim—2440, 2444, 2445, 2455, 2464
North Atlantic Treaty Organization, Secretary General Woerner—2017
Philippines, President Ramos—2434, 2435
Spain, Prime Minister Gonzalez—2534, 2535
Sweden, Prime Minister Bildt—2490
Syria, Foreign Minister Shara—2025
Thailand, Prime Minister Chuan—2406
Turkey, Prime Minister Ciller—2075, 2076

Notices

Chemical and biological weapons proliferation, continuation of emergency—2338
Iran, continuation of the U.S. national emergency—2238
Libya, continuation of the U.S. national emergency—2492

Proclamations

Child Health Day—1999
Columbus Day—2037
Country Music Month—2026
Fifth Anniversary Day of Remembrance for the Victims of the Bombing of Pan Am Flight 103—2613
General Pulaski Memorial Day—2055
Generalized System of Preferences, amendments—2570
Geography Awareness Week, 1993 and 1994—2372
German-American Day—2010
Human Rights Day, Bill of Rights Day, and Human Rights Week—2561
Import quota programs, dairy products—2595
International Year of the Family—2541
Leif Erikson Day—2036
Mental Illness Awareness Week—2009
National Adoption Week, 1993 and 1994—2462
National Biomedical Research Day—2124
National Children's Day—2393

Proclamations—Continued
National Consumers Week—2135
National Disability Employment Awareness Month—2015
National Domestic Violence Awareness Month, 1993 and 1994—2198
National Down Syndrome Awareness Month—2073
National Drunk and Drugged Driving Prevention Month—2505
National Family Week, 1993 and 1994—2442
National Farm-City Week—2382
National Firefighters Day—2589
National Forest Products Week—2092
National Health Information Management Week—2252
National Home Care Week, 1993 and 1994—2469
National Hospice Month, 1993 and 1994—2468
National Law Enforcement Training Week, 1994—2622
National Mammography Day—2095
National Military Families Recognition Day—2394
National School Lunch Week—2045
National Women Veterans Recognition Week—2312
Nigeria, suspension of entry into the U.S. of persons impeding the transition to democracy—2567
North American Free Trade Agreement, implementation—2596
Thanksgiving Day—2383
United Nations Day—2165
Veterans Day—2302
White Cane Safety Day—2085
World AIDS Day—2482
World Food Day, 1993 and 1994—2091
Wright Brothers Day—2562

Resignations and Retirements

Defense Department, Secretary—2593, 2594
State Department, Deputy Secretary—2301
White House Office, Assistant to President for Legislative Affairs—2444

Statements by the President

See also Appointments and Nominations; Bill Signings; Resignations and Retirements
Arts and humanities awards recipients—2011
California, rebuilding the Cypress Freeway—1998
Campaign finance reform, action by House of Representatives—2442
Coal strike, tenative agreement—2547
Commerce Department appropriations—2110
Federal acquisition, recycling, and waste prevention—2115

Statements by the President—Continued
Federal procurement reforms—2175
General Agreement on Tariffs and Trade
Audiovisual services—2074
Support by Majority Leader Gephardt—2623
Germany, ratification of Maastricht Treaty—2102
Goals 2000, House of Representatives action—2074
Haiti, return of President Aristide—2208
India, U.S. assistance to earthquake victims—1958
Jamaica, U.S. Ambassador nomination withdrawal—2068
Nobel Peace Prize award to Nelson Mandela and F.W. de Klerk—2085
North American Free Trade Agreement
Endorsements—2064, 2352
Implementation—2492
North Atlantic Treaty Organization, Supreme Allied Commander, Europe—2001
Northern Ireland, peace process—2225, 2599
Organized crime in the U.S. and Italy—2569

Statements by the President—Continued
Puerto Rico, referendum—2375
Retirement of Michael Jordan—2017
Technology reinvestment project—2461, 2505
United Nations High Commissioner for Human Rights, establishment—2618

Statements Other Than Presidential

China, nuclear testing—2012
Drug control policy—2253
Haiti
Death of Justice Minister Guy Malary—2075
Economic sanctions—2105
North American Free Trade Agreement, President's message to Latin American leaders—2391
North Atlantic Treaty Organization, meeting with Secretary General Woerner—2017
Russia, telephone conversations with President Yeltsin—2011, 2626
Syria, meeting with Foreign Minister Shara—2025

United States Government Printing Office

SUPERINTENDENT
OF DOCUMENTS

Washington, D.C. 20402

OFFICIAL BUSINESS
Penalty for private use, $300

BULK RATE
Postage and Fees Paid
U.S. Government Printing Office
PERMIT G-26

**********3-DIGIT 481

A PD UNIVE300U APR 94 R
UNIVERSITY MICROFILMS INTL
SERIALS ACQUISITIONS
300 N ZEEB RD
ANN ARBOR MI 48106

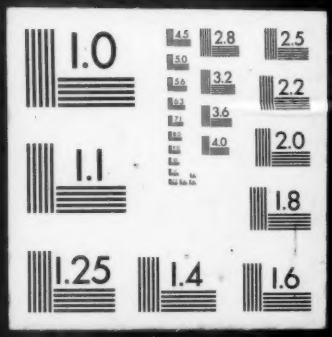
1.0
4.5
2.8
2.5
5.0
3.2
2.2
5.6
3.6
6.3
4.0
7.1
2.0
1.1
1.8
1.25
1.4
1.6